Guilderland
Chamber of Commerce

"In Business for Business"

2015—2016
BUSINESS DIRECTORY

COSMETIC & FAMILY DENTISTRY

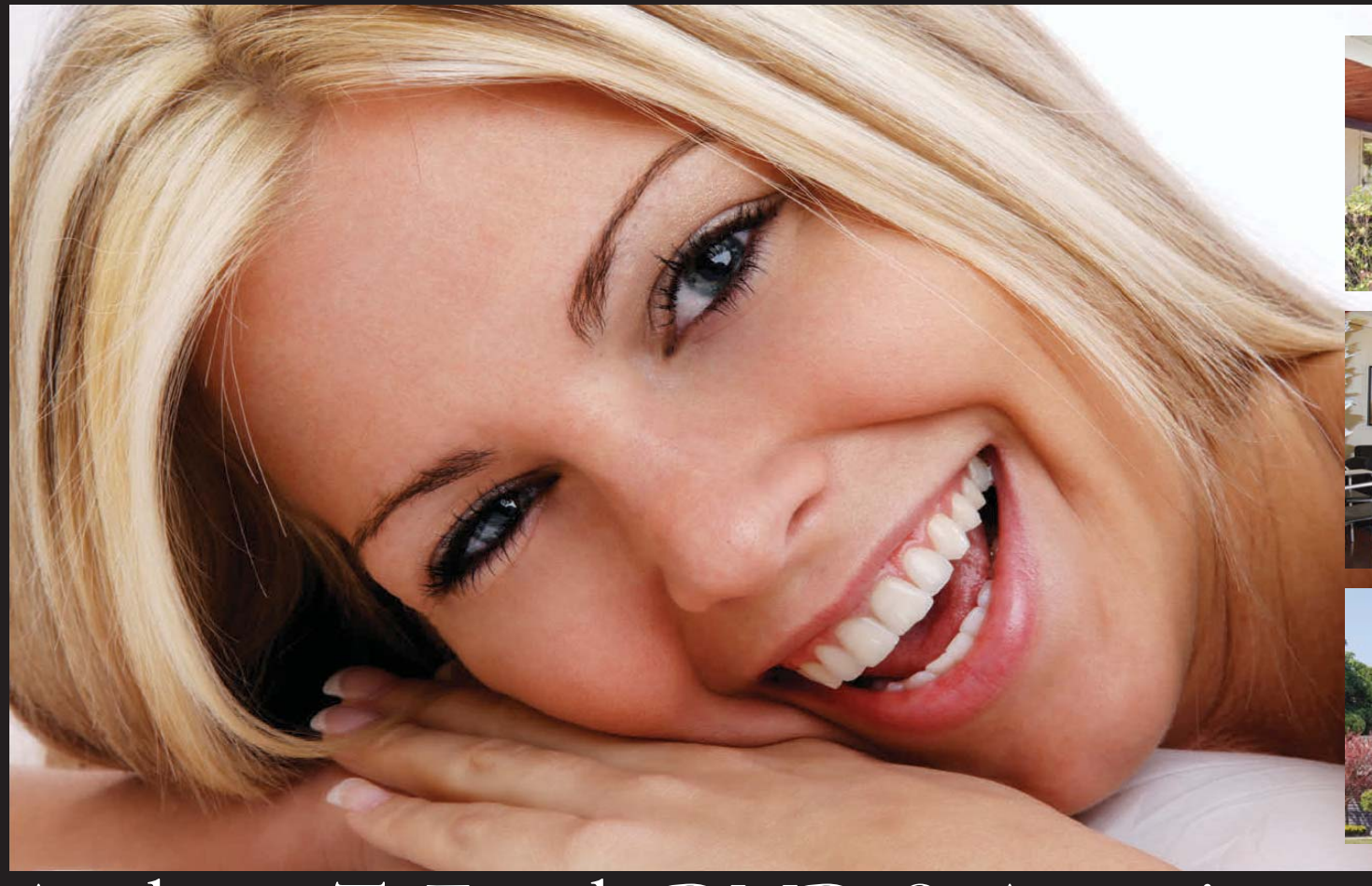

Andrew T. Frank DMD & Associates

- Bleaching (One Visit)
- Periodontal Therapy
- Crowns & Bridges
- One Visit Crowns (CEREC)
- Cosmetic Imaging
- Family Dentistry
- Full Month Rehab
- Implant Restoration
- Smile Makeovers
- Cosmetic Bonding
- Porcelain Veneers
- Porcelain Fillings (CEREC)
- Laser Gum Surgery (Scalpel Free)

518.641.1555

Come visit our office and experience a Spa-Like Atmosphere where Smile Makeovers and a complement of total Esthetic Procedures are performed by highly Trained Professionals dedicated to their patients from the initial inquiry, through completion and comprehensively thereafter.

Andrew T. Frank DMD
& Associates
1816 Western Avenue
Albany, NY 12203
www.albanysmiles.com

UNDER ARMOUR · VISA · CareCredit · ADA · MasterCard · BBB

24 *of the* Finest Apartment Communities

Featuring in *Guilderland*

- ✓ Woodlake Apartments
- ✓ Regency Park Apartments
- ✓ Fairwood Apartments
- ✓ Harmony Hill Apartments
- ✓ Williamsburg Village Apartments

TRI CITY RENTALS®

• APARTMENT COMMUNITIES •

The Name You Can Trust

www.TriCityRentals.com 518.862.6600

HERE'S WHAT COUNTS

MAKING IT WORK.

When it comes to business, it takes a team to make it work. At NBT Bank, we're committed to understanding your business and being a responsive and valuable member of your team. Your NBT business banking team can provide for all your deposit, lending, cash management, retirement planning and investment needs.

So, when everyone else is counting on you, you can count on us.

Call David Krupski
Regional President, 518.437.4117

NBT BANK
for everything that counts®
800.NBT.BANK nbtbank.com

Member FDIC

MPR Excavation, LLC

- Excavator, Bulldozer & Environmental Services
- Dig and Repair Ponds
- Land Clearing and Site Prep
- Water, Sanitary, and Drainage System Installation and Repairs
- Construction of Driveways
- Asphalt Paving
- Concrete Walkways & Driveways

MPR Excavation, LLC

(518) 895-5341

mprexcavation@yahoo.com

Preferred Customer

paint perks™

FROM SHERWIN-WILLIAMS.

Savings, ideas and more to help make your project perfect.

Benefits

IN-STORE...

Save every day on paints, stains and supplies.
Signing up is free and simple!

$10 off coupon.
Sent to your inbox after you sign up.

Invites to our Exclusive Sales.
You'll always be on the guest list.

We'll remember your colors and paint purchases for 10 years.
Just in case you need more down the road.

ONLINE...

Manage your paint projects and view purchase history online.
Save your room scenes, shopping lists, and photos. PLUS view your colors and paint purchases for **10 years** at swpaintperks.com.

Sale alerts, tips and ideas delivered to your inbox.
Includes our Color to Color™ videos and interactive magazine.

Happy anniversary ...to your home!
Receive a special gift for your home anniversary via email.

SHERWIN-WILLIAMS®

Sign up for free at swpaintperks.com, or visit your neighborhood Guilderland Sherwin-Williams.

Hamilton Square, 2080 Western Avenue • 518-456-2538

©2014 The Sherwin-Williams Company.

Welcome to Guilderland

If you have relocated or your business is new to the area, we hope that this Directory will help you to find the information and services you need to feel at home in Guilderland --- the place to live and do business in the Capital District!

The Town of Guilderland has a residential population of about 38,200 people. There are approximately 14,500 households, of which, about 11,000 are owner-occupied homes. The region's largest shopping mall, Crossgates Mall, is located here, as is one of the largest upscale plazas, Stuyvesant Plaza.

Access to the Guilderland area is excellent. I-87 serves travelers north to Quebec and south to New York City; I-90 east to Hartford and Boston, and west to Syracuse and Buffalo; I-88 southwest to Binghamton and the southern tier. The area is served also served by The Port of Albany, Rail, and the Albany International Airport.

It is home to Northeastern Industrial Park, an Albany County Empire Zone located on Rt. 146, a five mile drive to exits 24 and 25/25A on the NYS Thruway (I-90) and I-87 North and South. The Industrial Park is the one in the area served by Rail Service to the park provided by Canadian Pacific and Conrail/CSX. The Railroad Avenue Industrial Park is also part of the Albany County Empire Zone. It is an inter-municipal zone located just half a mile from the College of Nanoscale Science and Engineering (CNSE) at the University at Albany.

The CNSE Complex is a $4.2 Billion, 450,000 square foot facility that has attracted over 250 global corporate partners. The location of the Nano-tech center and Global Foundries plant in Malta in the Capital region has made the region become known as Tech Valley.

A multitude of office parks, including Great Oaks, Executive Park, the Harriman Campus (next to the University at Albany), Corporate Circle, Charles Park, Pine West Plaza and more offer professional space and amenities.

Guilderland schools are among the best in the state. Medical services are abundant and high quality. Businesses and individuals can find all types of shopping and services located nearby. Recreational opportunities abound with a comprehensive Town program and easy access to many state and private parks and cultural sites.

The unique nature of the Capital District offers Guilderland residents the advantages of high-level urban services in education, health care, retailing, wholesale and business services, transportation, recreation, and cultural affairs. At the same time, the Guilderland community offers abundant area for quiet, secure residential living in suburban and rural settings.

Contents

GCC Officers, Board of Directors and Administrative Staff 4

GCC Members by Business Classification 6

GCC Stay Connected! 23

Local Phone Directory 28

Alphabetical Listing of GCC Members 29

Advertisers Index 33

Guilderland Chamber of Commerce Board of Directors and Staff

Jenni Bliven-NBT Bank (Chairperson)
Joan Butler-AFLAC
Brian Clark-The UPS Store
Jennifer Smith-Crossgates Mall
Linda Cure-Guilderland Parks and Recreation
Theresa Freeman-1st National Bank of Scotia (Vice Chair)
Margeret Garrett-Guilderland Public Libabry
Steve Wacksman-CDTA (Secretary)
Lowell Knapp-Our Towne Guilderland
Cory Tyksinski-NAI Platform Realty (Treasurer)
Marie Wiles-Guilderland Central Schools

Erika Gauthier-President
Linda Fahd-Membership Associate

Cover Design By Accuprint Printing & Marketing Services

An Official Publication of:

The Guilderland Chamber of Commerce
2050 Western Avenue -Star Plaza
Guilderland, NY 12084

(518) 456-6611

*Every effort has been made to make the contents of this directory as accurate as possible. We cannot and do not guarantee the correctness of all information available to us, nor the complete absence of errors or omissions of the presence of unintentional inclusions.

Guilderland Chamber of Commerce

The Guilderland Chamber of Commerce is a member association of 400 businesses, and provides one-on-one assistance to members to help your business succeed and grow.

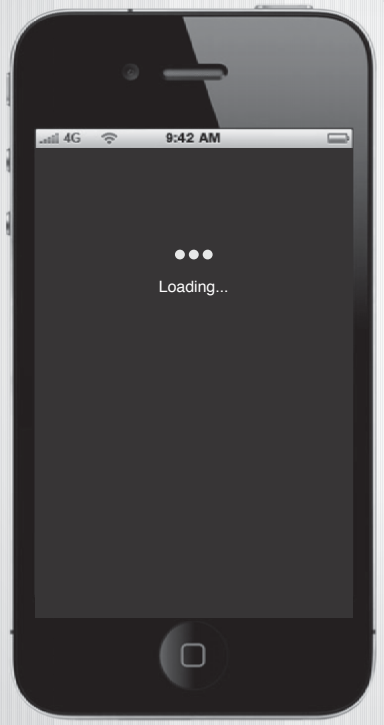

GET IT NOW

via the app stores

Available on the iPhone App Store

ANDROID APP ON Google play

Available at amazon

Via OR code

We don't just lend money. We lend a hand.

1st National Bank of Scotia is focused on the needs of our customers and communities. Because we are a community bank we are tightly regulated and highly capitalized. And because we're your neighbors, we make a point of helping out where we can. *After all, we live here too.*

1st National Bank of Scotia
MEMBER FDIC

8 New Karner Road ♦ 370-7200
www.firstscotia.com

EQUAL HOUSING LENDER

School Systems
FEDERAL CREDIT UNION

ENHANCE YOUR BENEFITS PACKAGE AT NO COST -

Offer Credit Union Membership To Your Employees!

Become a Select Employer of School Systems FCU and give your employees and their families the opportunity to join our unique, full service, not-for-profit, member-owned financial institution. For more information on how your company can join the credit union, call or email today!

Troy Office
150 Defreest Drive • (518) 286-1611
Albany Office
325 Washington Avenue Ext. • (518) 456-1611

NCUA

www.school-systems.com
Email: ssfcu@schoolfcu.com

EQUAL HOUSING LENDER

Oxford Heights
APARTMENTS
Guilderland

Unique, Spacious Floor Plans
Sparkling Swimming Pool
Fireplaces
Tennis Courts
Off Street Parking
Garages
Exposed Brick Walls
Brand New Fitness Center
and more!

518-456-4822
oxfordheights@burnsmgmt.com
www.oxfordheights.com

6211 Johnston Road, Albany, NY 12203

CDE Accounting & Tax Services
Certified Bookkeeper & New York State Registered Tax Preparer

David B. Giminiani, MS, MA, CB
Owner

2 Arden Craig Drive
Albany, New York 12203
Phone & Fax (518) 456-0715
Cell (518) 368-5917
dave@cdebookkeeping.com
www.cdebookkeeping.com

Sommers & Magilton
Tax, Business and Accounting Services

Individuals, Businesses, Estates & Trusts
Bookkeeping Services
IRS Representation and Issue Resolution

- Open All Year -

1971Western Avenue
Albany NY 12203
Phone (518)-869-2112
Email: taxpros@smtaxes.com

visit us at www.smtaxes.com for tax tips and more

OUR TOWNE
GUILDERLAND
LOCAL DIRECT MAIL MARKETING
Star Plaza - 2050 Western Ave
Guilderland NY 12084
356-3898
www.OurTowneGuilderland.com
Since 2005

Accounting/Tax Services

AllSquare Wealth Management
Douglas J. Bauer, CFP
& Daniel D. Bauer, CFP
200 Great Oaks Blvd. Suite 219
Albany, NY 12203
456-8900
www.allsquarewealth.com

CDE Accounting and Tax Service
David B. Giminiani
2 Arden Craig Drive
Albany, NY 12203
456-0715
www.cdebookkeeping.com

Empire Accounting Solutions LLC
Diane Muccigrosso
6256 Empire Avenue
Schenectady, NY 12306
356-1112
www.empireaccounting.com

John Driessen, CPA
John Driessen
10 Joseph Terrace
Albany, NY 12203
456-0436

Lurie and Co., PC
Christi Paul
292 Washington Ave Ext
Albany, NY 12203
456-4094
www.luriecpas.com

MAS Business Solutions
Marly Soltysiak
PO Box 1374
Guilderland, NY 12084
469-7580

Sommers & Magilton Tax and Business Services
Ralph Sommers, EA.
Dennis Magilton, EA
1971 Western Ave
Albany, NY 12203
869-2112
www.smtaxes.com

T.M. Byxbee Co. CPAs, NY, P.C.
Thomas A. Gessick
18 Computer Drive East – Suite 101
Albany, NY 12205-1111
458-2213
www.tmbyxbee.com

AD Speciality, Screenprint, Embroidery, Awards

PC Promotional Printing
Patrick Honda
Feura Bush, NY 12067
768-2769
www.pcpromotionalprinting.com

Advertising

hibu Inc
Mollie Mathews
3 Lear Jet Lane Suite 103
Latham, NY 12110
250-4356
www.hibu.com

Our Towne Guilderland
Lowell Knapp
2050 Western Ave, Suite 201
Guilderland, NY 12084
356-3898
www.ourtowneguilderland.com

SmileMonster.com
Craig Wander
29 Turner Place
Albany, NY 12209
376-9462
www.SmileMonster.com

Tekceptional Solutions
Levi Steier
2 Shepard Ave.
Albany, NY 12203
203-3497
www.tekceptional.com

Airport

Albany County Airport Authority
Doug Myers
737 Albany-Shaker Road
Albany, NY 12211
242-2222
www.albanyairport.com

Friedman, Hirschen & Miller, LLP
attorneys at law

Personal Injury Medical Malpractice Real Estate Law

100 great oaks boulevard, suite 124, albany, ny 12203 (518) 377-2225

Apartments

Burns Management Corp.
Peter Rosecrans
1732 Western Ave.
Albany, NY 12203
456-7155
www.burnsmgmt.com

Heritage Village Apartments
Keleigh Tyler
101 Steuben Drive
Guilderland, NY 12084
456-6640
www.heritagevillageapts.com
✔ Our Ad pg 33

Oxford Heights Apartments
Melinda Rockenstyre
Rental Office, 6211 Johnston Road
Albany, NY 12203
456-4822
www.oxfordheights.com
✔ Our Ad pg 5

The Renters Guide
Bill Petersen
292 Washington Ave Ext., Ste. 104
Albany, NY 12203
456-6626
www.rentersguidealbany.com

TriCity Rentals
Norman Massry
255 Washington Ave. Ext
Albany, NY 12205
862-6600
www.tricityrentals.com
✔ Our Ad pg 1

Asset & Property Mgmt. Company

Bullock Hospitality
Tod Hanlon
145 Bullock Rd
Slingerlands, NY 12159
783-6161

Associations

New York State Restaurant Association
Liz Centi
409 New Karner Rd
Albany, NY 12205
452-4222
www.nysra.org

Attorneys/Legal Services

Friedman, Hirschen, Miller, LLP
Carolyn George
100 Great Oaks Blvd
Albany, NY 12203
631-4136
www.friedmanhirschen.com

Kurz & Associates, LLC
Michael Kurz, Esq.
2212 Western Ave, PO Box 1502
Guilderland, NY 12084
218-9000

Law Office of Diana K. Bangert-Drowns
Diana K. Bangert-Drowns
600 Broadway, 3rd Floor
Albany, NY 12207
432-1243
www.dkbangert.com

Law Office of Edward B. Downey
Ed Downey
PO Box 393
Guilderland, NY 12084
441-2387

Law Office of Laurence E. Stevens
Laurence E. Stevens, Esq.
826 Creek Court
Slingerlands, NY 12159
488-4154
www.stevensimmigrationlaw.com

Law Office of Michael J. Tommaney. Esq
Michael Tommaney, ESQ
11 British American Blvd
Latham, NY 12110
250-4264
www.mtommaneylaw.com

Mancini & Hayko, P.C.
Ralph G. Mancini
2050 Western Ave., Ste. 200E Star Plaza
Guilderland, NY 12084
452-0144

Maynard O'Connor, Smith and Catalinotto, LLP
Laura Kohn Ross
6 Tower Place, 2nd floor
Albany, NY 12203
465-3553
www.maynardoconnorlaw.com

Randall Law Firm
Denise M. Randall / Robert G. Randall
1777 Western Ave.
Albany, NY 12203
869-1205
www.randalllawfirm.com

Stephen G DeNigris Attorney At Law
Stephen G DeNigris, Esq.
PO Box 14643
Albany, NY 12212
355-1482

Steven J. Simon, Esq.
Steven Simon, Esq.
2 Tower Place, P.O. Box 3609
Albany, NY 12203
482-5114

Tabak and Kiosse
Margaret Tabak, Esq./Leyla Kiosse
122 Great Oaks Blvd
Albany, NY 12203
464-4095
www.TabakLawOffice.com

Young Fenton Kelsey and Brown PC
Nicole Strippoli, Esq.
1881 Western Ave.
Albany, NY 12203
456-6767
www.yftkblaw.com
✔ Our Ad pg 35

Kurz & Associates, LLC
Attorneys and Counselors at Law

Michael Kurz, Esq.

Specializing in:
- Civil Litigation
- Divorce/Matrimonial
- Estates/Estate Planning
- Vehicle & Traffic Law

2212 Western Avenue
Guilderland, NY 12084

Phone: (518) 218-9000
Fax: (518) 218-0905
e-mail: mkurz@kurzlaw.com

Diana K. Bangert-Drowns, Esq.
Attorney at Law

600 Broadway, Third Floor
Albany, New York 12207
Ph: 518-432-1243 Fax: 518-432-0981
E-mail: dbangertdrowns@gmail.com
www.dkbangert.com

Ask Me About the Collaborative Process
Matrimonial, Family, Collaborative Divorce

Edward B. Downey, Esq.
P.O. Box 393, Guilderland, NY 12084
518-441-2387 fax 518-207-0968
edowneylaw@nycap.rr.com

Personal Injury, Traffic tickets/DWI
Social Security Disability, Wills
Military and Veteran Issues

Law Offices of Stephen G. De Nigris
Admitted to Practice FL, NY, MA, D.C.

Stephen G. De Nigris
Attorney and Counsellor at Law

P.O. Box 14643
Albany, NY 12212-4643
Telephone: 518-355-1482
Fax: 518-355-1562

2100 M Street, N.W.
Suite 170-283
Washington, D.C. 20037-1233

Internet: SGD853@aol.com

Since 1959

John Foley's Garage, Inc.

CITGO

General Automotive Repairs
AUTOMATIC TRANSMISSION SERVICE

861-8321

5859 Depot Road, Altamont

OLD STATE ROAD MOTORCAR SERVICE

Foreign & Domestic
Quality Auto Repair & Service

- **Brakes & Front End**
- **Tires**
- **NYS Inspections**
- **4 Wheel Alignment**
- **Complete Auto Repair**
- **Check Engine Light Repair**
- **Timing Belts**

3023 East Old State Road
Schenectady, NY 12303
(Guilderland)

BBB

357-9009

ASE CERTIFIED

Auto Parts

Early Ford Reproductions
Dick Spadaro
P.O. Box 617
Altamont, NY 12009
861-5367
www.dickspadaro.com

Auto Repair

A.B.S. Chassis/Al's Body Shop
Bud Abbatiello
5469 Duanesburg Road
Duanesburg, NY 12056
895-8894

European Auto Werks, Inc.
Mark Crounse
9 Pine Street, PO Box 23
Voorheesville, NY 12186
765-4587
www.europeanautowerks.com

Guilderland Center Auto Services
Bruce Halsdorf
167 Main Street
Guilderland Center, NY 12085
861-5657

Guilderland Mobil Service
Bruce Mance
3903 Carman Rd.
Schenectady, NY 12303
356-1068

John Foley's Garage, Inc.
John Foley
5859 Depot Road
Altamont, NY 12009
861-8321

Old State Road Motorcar Service
Tim Coton
3023 E. Old State Road
Schenectady, NY 12303
357-9009
www.oldstatemotorcar.com

Auto Sales

Giotano & Enzo Auto Sports
Ryan Cappello
659 Consaul Ave
Schenectady, NY 12306
357-3429

Banks & Credit Unions

1st National Bank of Scotia
Tracey Agustin
8 New Karner Road
Guilderland, NY 12084
370-7255
www.firstscotia.com
✔ Our Ad pg 5

CAP COM Federal Credit Union
Amanda Goyer
4 Winners Circle
Albany, NY 12205
458-2195 ext. 3553
www.capcomfcu.org

Community Resource FCU
Wendy Meola
20 Wade Road
Latham, NY 12110
783-2211
www.communityresource.coop

Key Bank - Star Plaza
Karen Keenan
2050 Western Ave-Star Plaza
Guilderland, NY 12084
218-5334
www.key.com

M&T Bank
Keith Atlas
2080 Western Ave. Hamilton Square
Guilderland, NY 12084
456-8089
www.mtb.com

NBT Bank
Jenni Bliven
5 New Karner Road
Guilderland, NY 12084
452-2507
www.nbtbank.com
✔ Our Ad pg 2

Pioneer Savings Bank
Stephanie Villa
1883 Western Avenue
Albany, NY 12203
456-2670
www.pioneersb.com
✔ Our Ad pg 34

School Systems Federal Credit Union
Mark Hatfield, President
150 Defreest Drive
Troy, NY 12180
286-1611
www.school-systems.com
✔ Our Ad pg 5

SEFCU
Matthew Speciale
2114 Western Ave.
Guilderland, NY 12084
452-7867
www.sefcu.com
✔ Our Ad pg 9

Trustco Bank
Shelby Chan
2050 Western Ave
Guilderland, NY 12084
452-6913
www.trustcobank.com

Banquet & Meeting Room Facilities

Albany Country Club
Bill Aperance, General Mgr
300 Wormer Road
Voorheesville, NY 12186
765-2851 x205
www.albanycc.cc

Appel Inn
Laurie Beckmann
590 Rte. 146
Altamont, NY 12009-9400
861-6557
www.appelinn.com

Mallozzis Clubhouse-Western Tpke Golf Course
Frank Benedict
2350 Western Ave
Guilderland, NY 12084
456-9837
www.mallozzifamily.com

Blood Donors

American Red Cross Blood Services
Erin Wascavage
845 Central Avenue
Albany, NY 12206
365-8329
www.donatebloodnow.org

Boutique

Apropos Prom and Bridal
Sindi Saita
1801 Western Ave.
Albany, NY 12203
452-2524
www.apropos prom.com

The Delmar Bootery Inc
Mandy Young
1475 Western Ave
Albany, NY 12205
438-1717
www.delmarbootery.com

Bowling Lanes

Town N' Country Bowling Lanes
James Scaccia
2509 Western Avenue
Guilderland, NY 12084
456-1113
www.bowltnclanes.com

Builders

M.A. Schafer Construction, Inc.
Mark Schafer
4928 Western Turnpike
Altamont, NY 12009
357-0221
www.maschaferhomes.com

Business Consulting

Deb Best Practices
Debra J. M. Best
2056 Morrow Avenue, Suite 1
Niskayuna, NY 12309
527-9261
www.debbest.com

Transformational Conversations
Lisa Giruzzi
6 Oakmont Terrace
Albany, NY 12205
464-2625
www.transformationalconversations.com

Business Services

Expex, Inc
Anthony Lombardo
950 New Loudon Rd, Ste 280
Latham, NY 12110
389-2311
www.expexinc.com

I Payment Tri-State, Inc
Steve Gonick
1971 Western Ave Suite 117
Albany, NY 12203
256-3499
www.ipayts.com

Repeat Business Systems
Dawn Abbuhl
4 Fritz Blvd
Albany, NY 12205
869-8116
www.rbsalbany.com

Candy Store

Gertrude Hawk Chocolates
Lacey Johnston
Crossgates Mall, 1 Crossgates Mall Rd
Albany, NY 12203
1-800-822-2032 ext 216
www.gertrudehawkchocolates.com

Catering

Elegant Touch of Altamont, Inc.
Kim Lauria
6787 Route 158
Altamont, NY 12009
356-5008
www.theeleganttouch.com

Chambers of Commerce

Guilderland Chamber of Commerce
Erika Gauthier, Executive Director
2050 Western Ave. Star Plaza
Guilderland, NY 12084
456-6611
www.guilderlandchamber.com

Chiropractors

Sports + Spinal Wellness Center
Dr. Kim Keeling
2021 Western Ave., Suite 102
Albany, NY 12203
869-3415
www.sportsandspinalwellness.com

Churches

Christ's Church of the Capital District
Brian Rutherford
4 Charles Blvd
Guilderland, NY 12084
456-8063
www.lifechangechurch.net

The Salvation Army
Major Carol Duperree
20 SouthFerry Street
Albany, NY 12202
463-6678
www.salvationarmycapitalregion.org

Clothing

Carhartt
Mark Kastner
1 Crossgates Mall Rd Crossgates Mall
Albany, NY 12203
213-4243
www.carhartt.com

LOFT
Valerie Nopper
1475 Western Ave
Albany, NY 12203
459-1364
www.loft.com

College Funding & Planning

Education Funding Specialists, Inc.
Pierce Mahar
255 Washington Ave., Ext Suite 205
Albany, NY 12205
452-8751
edufunding.com

Stuyvesant Plaza
Albany, NY 12203
(518) 438-1717
(800) 447-1710

Monday - Friday 10-9
Saturday 10-6
Sunday 12-5

www.delmarbootery.com

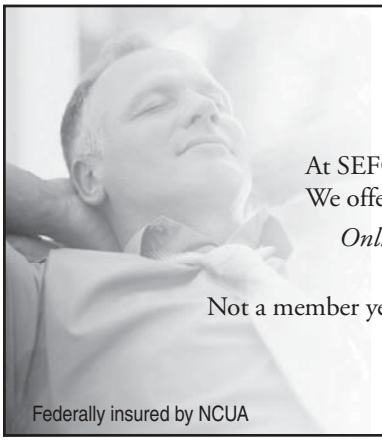

DREAM BIG

WE'LL HELP WITH THE REST OF THE DETAILS.

At SEFCU, our purpose is to be your partner and assist you in managing and growing your business. We offer a full range of products and services to help you succeed:

Online and mobile banking solutions • Great loan rates • Member group benefits for you and your employees
Large ATM network • Excellent service • Auto, homeowners, business, and life insurance

Not a member yet? Joining is easy...most anyone can. Click, call, or stop by our Guilderland or Altamont branches today!

SEFCU

518-452-8183 • www.sefcu.com

Federally insured by NCUA

Colleges & Universities

The College of Saint Rose
Sue Conroy
432 Western Ave.
Albany, NY 12203
454-5102
www.strose.edu

UAlbany School of Business Graduate Programs
Donald G. Purdy, M.A.,
Weekend MBA Program Director
1400 Washington Ave Ext
Albany, NY 12222
442-4964
www.albany.edu/business/graduate/graduate_general.html

Commercial Real Estate

NAI Platform
Cory M. Tyksinski
14 Corporate Woods Blvd #100
Albany, NY 12211
465-1400
www.naiplatform.com
✔ Our Ad pg 36

Philip E. Roberts, Inc
Philip E.Roberts
1971 Western Avenue
Albany, NY 12203
452-4286

Pyramid Brokerage
Julie Tidd
40 British American Blvd Suite 2A
Latham, NY 12110
857-4161

Rosenblum Development Corp.
Jack Rosenblum
300 Great Oaks Blvd. Suite 310
Albany, NY 12203
869-9302
www.rosenblumcompanies.com

Schuyler Companies
Barry Larner
596 New Loudon rd
Latham, NY 12110
783-5871
www.schuylercompanies.com

Vanguard Fine
Ken Brownell
1529 Western Ave
Albany, NY 12203
862-0861
www.vanguardfine.com

Communications

Hartson Assoc. Communications
Brian Hartson
3231 Lydius St. E. P.O.Box 787
Guilderland, NY 12084-0787
355-3000

Computers, Sales & Related Services

All and One Consulting
Alan Rosenberg
1971 Western Ave, #122
Albany, NY 12203
518-649-9475
www.all-and-1.com

Liberteks.com
Larry Zimbler
1648 Western Ave
Albany, NY 12203
452-0550 x1
www.liberteks.com

Nanoesoft, Inc
FNU Nupur
2568 Western Ave, Ste 203
Altamont, NY 12009
768-0000
www.nanoesoft.com

Premier One IT Solutions
Lauren Valentine
251 New Karner Rd Ste 901
Albany, NY 12205
871-9101
www.premierone-its.com

Progressive Solutions Consulting Svcs.
Emery Lemieux
5615 Grant Hill Road
Voorheesville, NY 12186
765-4082

Seinberg & Son Macintosh Consultants
Michael Seinberg, President
PO Box 711 115 Lincoln Ave.
Altamont, NY 12009
281-4282
http://mseinber.wix.com/seinbergandson

Consignment

Polka Dots Consignment Shop
Saydra Doyle
10 New Karner Rd
Guilderland, NY 12084
452-1812
www.polkadotsconsignment.com

Consulting

Blue and Read, LLC
Brian Murray
2610 15th St
Troy, NY 12080
248-2440
www.blueandread.com

InfoMedia Strategy Partners, LLC
George W. Hisert III
108 Dedham Post Road
Schenectady, NY 12303
357-4078

Retail Gaming Solutions
Mark Jones, Sales Director
2390 Western Ave.
Guilderland, NY 12084
867-3065

Philip E. Roberts, Inc.
Real Estate
452-4286
Commercial
Brokerage & Development
1971 Western Avenue, Albany, NY 12203

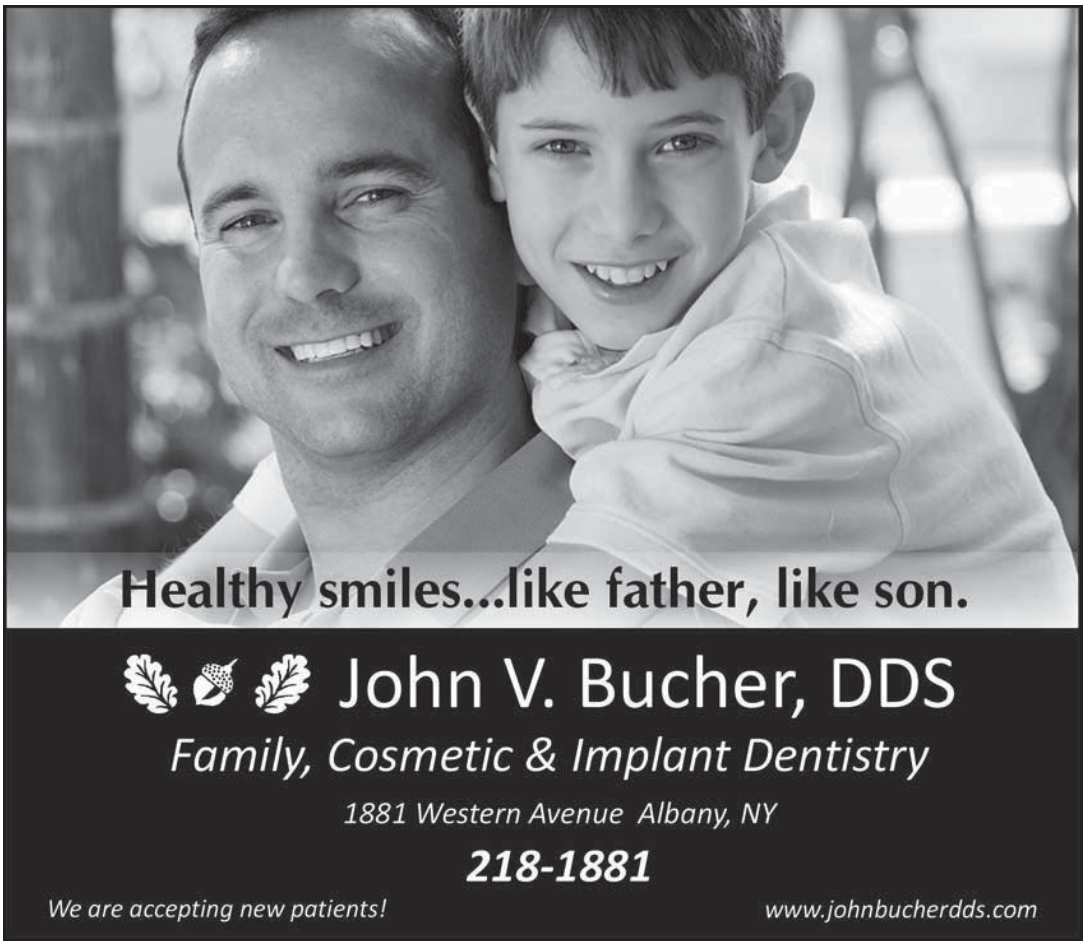

Convenience Stores

Jason Candy and News Stand
Hashmi Jafri
1619 Union St
Schenectady, NY 12309
(917)470-2655

Cosmetics/Make-Up/Skin Care

Mary Kay
Patti Azar Van Valkenburgh
235 Marriott Avenue
Schenectady, NY 12304
374-6868
www.marykay.com/pvanvalkenburgh

Counseling

Northeast Counseling & Consultation
Lisa Pezzolla
1310 Knox Cave Road
Delanson, NY 12053
872-7029

Court Reporter

Critcher Video
Ellen Frankovitch
2334 Western Ave.
Guilderland, NY 12084
869-7861

Credit Repair/Business Credit Funding

Action Credit Repair, LLC
Greg Wilder
11 Computer Dr West Suite 111
Albany, NY 12205
472-0411
www.actioncreditrepair.com

Dentists

Albany Smiles
Andrew T. Frank, DMD
1816 Western Ave.
Albany, NY 12203
456-3551
www.albanysmiles.com
✔ Our Ad on the Inside Front Cover

Dr. Robert Taranto, DMD, PLLC
Robert Taranto
1484 Western Ave
Albany, NY 12203
869-8374

Geoffrey B. Edmunds, DDS
Nancy A. Baran
2010 Western Ave.
Albany, NY 12203
452-2579
www.gbedmundsdds.com
✔ Our Ad pg 35

Janice M. Delehanty, DDS PLLC
Anne Phillips
1484 Western Avenue
Albany, NY 12203
456-6171
www.drdelehanty.com

John Bucher, DDS
John Bucher
1881 Western Ave.
Albany, NY 12203
218-1881
www.johnbucherdds.com
✔ Our Ad pg 10

Marshall L. Price DDS
Deb Willey, Office Manager
3734 Carman Road
Schenectady, NY 12303
356-0077

Steven J. Oshins, DDS, P.C.
Steven Oshins, DDS
3905 Carman Road
Schenectady, NY 12303
356-5635
www.oshinsofsmiles.com

Stuart Fass & Adam Edwards, DDS
Adam Edwards, DDS
103 Main Street
Altamont, NY 12009
861-5136
www.altamontgeneraldentistry.com

Welcoming New Patients!
1484 DENTISTRY
Janice M. Delehanty, D.D.S.
"The gentle difference in dentistry"
1484 Western Avenue
Albany, NY 12203
518-456-6171
Hours: M-Th, 8-5
www.drdelehanty.com
Find us on: facebook

MARSHALL L. PRICE, D.D.S.
GENERAL DENTISTRY
DIGITAL X-RAYS
COSMETIC DENTISTRY
WORD OF MOUTH
(518) 356-0077
3734 CARMAN ROAD
SCHENECTADY, NEW YORK 12303
Find us on: facebook
WWW.MARSHALLPRICEDDS.COM

Stuart F. Fass, D.D.S.
Adam A. Edwards, D.D.S.
A Limited Liability Partnership
GENERAL DENTISTRY
www.AltamontGeneralDentistry.com
103 Main Street
Altamont, NY
861-5136
Education is the best prevention.
We love to speak to local groups.

Dr. Steven Oshins
OSHINS OF SMILES
FAMILY & AESTHETIC DENTISTRY
ACCEPTING MOST DENTAL INSURANCE
No Dental Insurance? NO PROBLEM!
We offer *Quality Dental Plan*... our in office membership plan that can **SAVE** you money. CALL TODAY
3905 Carman Road, Guilderland • (518) 356-5635
We offer...
- New Modern Office
- Advanced Techniques
- Low Dose X-rays
- Friendly Comfortable Atmosphere
- Easy Access
- Accepting New Patients

www.oshinsofsmiles.com • ACCEPTING NEW PATIENTS

Dermatologists

Albany Dermatology
Robert Shoss, MD
Two Executive Park Drive
Albany, NY 12203
482-8631
www.albanyderm.com

Developers

Guilderland Industrial Development Agency
Donald Csaposs
Town Hall, PO Box 339
Guilderland, NY 12084
356-1980
www.townofguilderland.org

Subway Development of Albany
Marianne Hurley
1529 Western Ave., Suite 101
Albany, NY 12203
452-5971, x. 10
www.subway.com

Disc Jockey

Dan Leto Entertainment
Dan Leto
9 Leto Rd.
Albany, NY 12203
621-4400
www.DanLetoEntertainment.com

Dry Cleaning

Super Service Cleaners
Joonbeom Kim
3770 Carman Road
Schenectady, NY 12303
357-0812

Economic Development

Center for Economic Growth
F. Michael Tucker, President & CEO
63 State Street
Albany, NY 12207
465-8975
www.ceg.org

Electrical Contractors

Kevin Schultz-Electrician
Kevin Schultz
355 Scheller Park Road
West Coxsackie, NY 12192
731-2084

Robert Santorelli Electric Inc.
Robert Santorelli
3675 Carman Road
Schenectady, NY 12303
356-6343

Ungerman Electric
Susan Ungerman
395 Sheridan Ave
Albany, NY 12206
436-8741
www.ungermanelectric.com

Electronic Products

MVP Distributors
Mary A. Varbero Muia
1451 Berne Altamont Road
Altamont, NY 12009
788-3723

Emergency Services

Westmere Fire District
Sean Maguire
1741 Western Ave.
Albany, NY 12203
456-6734
www.westmerefire.org

Employment Recruiting & Counseling

Careers In Transition LLC
Dr. Tom Denham
11 Computer Drive W Suite 112
Albany, NY 12203
366-8451
www.careersintransitionllc.com

River Career Counseling, Inc
Cherie Plante, MS, CRC
807 3rd Ave
Troy, NY 12182
339-4421
www.rivercareercounselinginc.com

Energy Company

Energy Partner Consultants Inc
Wendy Martin
52 Mill Rd
Latham, NY 12110
518-331-4627

National Grid
Bill Flaherty
1125 Broadway
Albany, NY 12204
1-800-642-4272
www.nationalgrid.com

Engineering

A.S. Bell Engineering, P.C.
Andrew S. Bell
1732 Western Ave
Albany, NY 12203
452-2838
www.asbellengineering.com

Electrical Consulting Engineers, P.C.
Rusty Bascom
4037 Ryan Place, Suite 216
Schenectady, NY 12303
357-4550
www.ec-engineers.com

Green Mountain Pipeline
Tim Vivian
244 Waterman Rd
Roylton, VT 05068
518-475-0050
www.greenmountainpipe.com

caring for
the skin you're in!

COSMETIC | ESTHETIC | MEDICAL | SURGICAL

ROBERT G. SHOSS, MD
ARI J. FISHER, RPC-A
JESSICA A. DUNTON, RPC-A
ALYSON TOWER, LE

AD ALBANY© DERMATOLOGY

2 EXECUTIVE PARK DRIVE | ALBANY, NY 12203 | 518.482.8631

ALBANYDERM.COM

The Altamont Fair

SUMMER. FUN. TRADITION.

August 11th-16th, 2015

Pay One Price – Unlimited Rides!
www.altamontfair.com
Rent the Fairgrounds for your event, large or small
518-861-6671 email: info@altamontfair.com

Ungerman Electric
Residential and Commercial
Electrical and Lighting Contractor
24 Hour Emergency Service

Proudly serving the Capital Region for 50 years

ungermanelectric.com
518 436-8741

BBB RATING A+

Entertainment

Albany Devils
James Benjamin
51 South Pearl Street
Albany, NY 12207
433-8457
www.thealbanydevils.com

Altamont Fair
Marie McMillen
P.O. Box 506, 129 Grand St.
Altamont, NY 12009
861-6671
www.altamontfair.com
✔ Our Ad pg 12

Dave and Buster's
Jessica Hamilton
1 Crossgates Mall Rd
Albany, NY 12203
www.daveandbusters.com

Event Planning

Zing-A-Gram, Inc
Cynthia Werner
PO Box 208
Delmar, NY 12054
462-1703
www.zingagram.com

Executive Recruiting

Lynne Francey & Associates, LLC
Lynne Francey
14 Carrie Ct.
Schenectady, NY 12309
377-2105
www.lfrancy.com

Farms & Produce

Field Goods
Joan Scotti
PO Box 278
Athens, NY 12015
258-6464
www.field-goods.com

Financial Planning/Services

Adirondack Funds
Gregory A. Roeder, CFA, Principal,
Co-Portfolio Manager
2390 Western Ave.
Guilderland, NY 12084
256-3499
www.adirondackfunds.com

AllSquare Wealth Management
Douglas J. Bauer, CFP
& Daniel D. Bauer, CFP
200 Great Oaks Blvd. Suite 219
Albany, NY 12203
456-8900
www.allsquarewealth.com

Atlas Private Wealth Management
Gary Weinlein
3 Atrium Drive
Albany, NY 12205
482-5777
www.atlaspwm.com

AXA Advisors, LLC
Dan Tidd
5 Maxwell Drive, Suite 100
Clifton Park, NY 12065
373-7348
www.axaonline.com

Capital Financial Planning
Clare Mertz
6 Tower Place
Albany, NY 12203
867-4000
www.capitalfinancialplanning.net

Capital Financial Planning, LLC
Therese E. Shean, LUTCF, CFS
6 Tower Place
Albany, NY 12203
867-4000 X120
www.thereseshean.com
✔ Our Ad pg 35

Del-Sette Capital Management LLC
Bill Del-Sette Or Barbara Wright
2390 Western Ave., Ste 201
Guilderland, NY 12084
793-3851
del-sette.com

Dempsey & Drumm, LLC
T. Christian Drumm
30 Bluestone Ridge
Clifton Park, NY 12065
373-9452
www.dempseyanddrumm.com

Edward Jones Investments
Lisa B. Pett
116 Wolf Rd
Albany, NY 12205
459-2271
www.edwardjones.com

Generations Planning Group, LLC
D.J. Panetta & Susan Schell
2022 Western Ave., 2nd Floor West
Albany, NY 12203
387-3100
www.genplangrp.com

MassMutual
Ron Carvin
8 Southwoods Blvd
Albany, NY 12211
449-0173

Northwestern Mutual
Matthew Haye
1201 Troy Schenectady Rd Suite 120
Latham, NY 12110
785-4141
www.capitalregion-ny.nm.com

Northwestern Mutual
Sandy Harding, CFO
1201 Troy Schenectady Rd
Latham, NY 12110
785-4141
www.nm.com

Fitness Centers

Full Circle Fitness NY, LLC.
Laurie Romand
251 New Karner Rd
Albany, NY 12205
955-6924
www.fullcirclefitnessny.com

Florists/Gifts

A Touch of Country
Susan Irwin
2080 Western Ave. Hamilton Square
Guilderland, NY 12084
452-0920
www.atouchofcountryflorist.com

Food & Grocery

Great American Cookies
Torey Ronan
Crossgates Mall
Albany, NY 12203
518-608-4544
www.greatamericancookies.com

Oliva! Gourmet Olive Oil and Vinegars
Kathleen Connolly
1475 Western Ave
Albany, NY 12203
482-3866

Stewart's Shops
Susan Dake, PR Director
P.O. Box 435
Saratoga Springs, NY 12866
581-1201 x221
www.stewartsshops.com

Full Circle Fitness NY

Find Your Inner Athlete!
- 1:1 Personal Training
- Small Group Fitness Training

"Our certified trainers design programs around the things you do in the real world."

Laurie and Dan Romand - CPTs **(518) 955-6924**
info@fullcirclefitnessny.com www.fullcirclefitnessny.com
251 New Karner Road, Albany, New York 12205

Oliva! Gourmet Olive Oil & Vinegars

We import in bulk directly to our store, where the oils and vinegars are stored in stainless steel, Italian Fustis to preserve their just-pressed freshness, and then bottled daily on the premises. Whether you are a gourmet chef, casual "foodie", or just looking for an unusual gift or unique shopping experience, come in and sample our extensive selection of extra virgin olive oils and balsamic vinegars.

Taste, Savor, Enjoy

Clifton Park Center, Clifton Park, NY – 518.371.EVOO (3866)
Stuyvesant Plaza, Albany, NY – 518.482.EVOO (3866)
Olivaevoo.com

DeMarco - Stone
Funeral Home, Inc. - since 1921

Independent - Family Owned & Operated

5216 Western Turnpike, P.O. Box 430
Guilderland, NY 12084 • (518) 356-5925
1605 Helderberg Ave. • Rotterdam, NY 12306 • (518) 355-5770

Larry E. Noyes • Thomas A. Verret
C. Michael Hyrny • David Muha

Funeral Directors

Fredendall
Funeral Home

199 MAIN STREET, P.O. BOX 458
ALTAMONT, N.Y. 12009

861-6611

JOHN GULINO

www.fredendallfuneralhome.com

French's Hollow
Fairways

4681 Hurst Road *(Outside Guilderland Center)*

861-8837

9 Hole Course
Open Daily: April - October 7am - dusk
Riding Carts Available
Special Senior Citizen Rates:
$12 All Day Mon., Wed. and Fri.

Framing-Custom

Lamination Preservation Gallery & Framing
Michele Momot
6005 State Farm Rd
Guilderland, NY 12084
464-8933
www.lamin8.com

Funeral Homes/Funeral Services

DeMarco-Stone Funeral Home
Larry E. Noyes
5216 Western Tpke, PO Box 430
Guilderland, NY 12084
356-5925
www.demarcostonefuneralhome.com

Fredendall Funeral Home
John Gulino
P.O. Box 458, 199 Main Street
Altamont, NY 12009
861-6611
www.fredendallfuneralhome.com

Golf Courses

Colonie Golf & Country Club
Bob Desautels, GM
PO Box 322
Voorheesville, NY 12186
765-4100
www.coloniegcc.com

French's Hollow Fairways
Janice Betlejeski
4681 Hurst Road
Altamont, NY 12009
861-8837
www.frenchshollowgolf.com

Orchard Creek Golf Course, Inc.
Dan Abbruzzese
6700 Dunnsville Road
Altamont, NY 12009
861-5000
www.orchardcreek.com

Pinehaven Country Club
Mike Jewell
PO Box 567
Guilderland, NY 12084
456-7111 x112
www.pinehavencc.com

Graphic Design

Overit Media
Paul Hook
435 New Scotland Ave
Albany, NY 12208
465-8829
www.overit.com

Hair Salons

Decisions Hair Studio
Donna Lustenhouwer
6279 Johnston Road
Albany, NY 12203
869-1248

Decisions Hair Studio
Susan Ann Hill
6279 Johnston Road
Albany, NY 12203
869-1248

Design Studios
Susan Van Alstyne
1824 Western Avenue
Albany, NY 12203
456-6169

K & C Salon
Carolyn Raible
2511 Western Ave
Altamont, NY 12009
869-2511
www.kandcsalon.com

Purity Hair Design
Amanda Scalzo
24 South Main St
Voorheesville, NY 12186
765-7655
www.purityhairdesign.com

Silhouetttes Hair
John P. Bini Jr.
1830 Western Avenue
Albany, NY 12203
869-1911

Handyman

Peak to Peak
John E. Hughes
789 Western Avenue
Albany, NY 12203
482-9370

Better Health & Home Care, LLC

Caring for Seniors 24/7 in the Capital District

- Companion Care
- Meal Preparation
- Light Housekeeping
- Errands/Transportation
- Meds Reminder

Phone: (518) 598-6550 Fax: (518) 280-4364
email: betterhealthandhomecare@gmail.com

Hardware Stores

A. Phillips Hardware
Jon Phillips or Melissa Conger
6495 Route 158
Altamont, NY 12009
459-2300
www.shopphillips.com

Altamont Country Values
Dan Dymes
106 Prospect Terrace
Altamont, NY 12009
861-8061
www.altamontagway.com

Robinson's ACE Hardware
Judd Robinson & Bill Swartz
1874 Western Avenue
Albany, NY 12203
456-7383
www.robinsonshardware.com

Tractor Supply Company
Paul Van Horn
2327 Western Ave
Guilderland, NY 12084
456-0404
www.tractorsupply.com

Health & Beauty

Nerium AD Anti-Aging Night Cream
Leslie Maiello
PO Box 9415
Niskayuna, NY 12309
374-2557
www.nerium.com

Health Care

Better Health and Home Care, LLC
Moonwatie Chaturi
1190 Sumner Ave
Schenectady, NY 12309
598-6550
✔ Our Ad pg 14

Children's Neuropsychological Services, PLLC
Dr. Andrew Labarge PhD
834 Kenwood Ave. Suite 3
Slingerlands, NY 12159
439-1641
www.childrensneuroservices.com

Health Insurance

CDPHP
Joanne Hook
500 Patroon Creek Blvd.
Albany, NY 12206-1057
641-5145
www.cdphp.com or
http://cdphp-business-health-plans.com
✔ Our Ad on the BackCover

MVP Health Care
Denise Gonick, President and CEO
625 State St
Schenectady, NY 12305
370-4793
www.mvphealthcare.com

UnitedHealthcare Medicare Solutions
Paul Haldeman
1147 Central Avenue
Albany, NY 12205
810-7981

Health, Wellness &Fitness

Guilderland YMCA
Ryan Venter
250 Winding Brook Drive
Guilderland, NY 12084
456-3634
www.cdymca.org

Healing with Movement Pilates
Penny Shure
2021 Western Ave
Albany, NY 12203
669-9677
www.healingwithmovement.com

Isagenix
Deirdre Nakushian
425 Pinkster Lane
Slingerlands, NY 12159
452-3904
deirdrenakushian.isagenix.com/dnakushian

Janice Hesler, Nurse Practioner of Psychiatry
Janice Hesler NP
2093 Western Avenue
Guilderland, NY 12084
862-1533
www.janicehesler.com

Judith A. England, RN, LMT, Yoga Instructor
Judith England
877 Madison Ave
Albany, NY 12208
514-2023
www.yogajudi.com

No Limits Training Center
Ron Greenfield
18 Drywall Lane
Voorheesville, NY 12186
312-9139
www.nolimitsfitness.net

Orenda Yoga & Healing Arts
Andrea Fortuin
457 Route 146
Guilderland Center, NY 12085
861-5714
www.orendayoga.org

Plaza Fitness at Stuyvesant Plaza
Korey McCoy
1475 Western Ave. Stuyvesant Plaza
Albany, NY 12203
482-2266
www.plazafitness.net

Sportime
2699 Curry Road
Schenectady, NY 12303
356-0100
www.sportimeny.com

The Hot Yoga Spot
Jessica Lustig
1475 Western Ave. Stuyvesant Plaza
Albany, NY 12203
944-8534
www.thehotyogaspot.com

VENT Fitness
Michael Bahil
2080 Western Avenue
Guilderland, NY 12084
464-1500
www.ventfitness.com

Home Improvement/ Remodeling/Contractors

Caribbean Pools and Spas
Erica Attanasio
1223 Fort Hunter Rd
Schenectady, NY 12303
356-4364
www.caribbeanpoolsny.com

Design on 20
Stacy Snell
2390 Western Ave
Guilderland, NY 12084
867-8020
www.designon20.com

EMCO Construction
Eileen Neff
2050 Western Ave., Suite 210 Star Plaza
Guilderland, NY 12084
456-1853
www.emcoconstruction.com

Geovanny Marble and Granite LLC
Angela Granda
937 19th Street
Watervliet, NY 12189
729-3889
www.geovannymarbleandgranite.com

M3 Sign Plus
Lorraine Martin
130 Garnett Lane
Slingerlands, NY 12159
608-4913
www.m3gcr.com

MPR Excavation, LLC
Meaghan Walter
266 Craven Road
Delanson, NY 12053
895-5341
✔ Our Ad pg 2

New Scotland Fence LLC
Ken Joslin
431 Wormer Rd
Voorheesville, NY 12186
577-1057

456-7383
1874 WESTERN AVE
ALBANY, NY 12203
Serving the Community Since 1958
ROBINSON
ACE
The helpful place.
Store Hours
• Mon-Fri 7:00 a.m. - 8 p.m.
• Sat 8:00 a.m. - 6:00 p.m.
• Sun 9:00 a.m. - 5:00 p.m.
www.robinsonshardware.com

Noah's Ark Construction Company
Peter Fowler
6370 French's Hollow Road
Altamont, NY 12009
861-5188

Perham Custom Carpentry LLC
Rob Perham
6 Wayto Rd
Schenectady, NY 12303
598-3496

Residential Improvements
Andrew Branley
17 Computer Drive East
Albany, NY 12205
451-9487
www.improvemyhomenow.com

Hotels & Motels

Best Western Sovereign Hotel
Kim Spiak
1228 Western Avenue
Albany, NY 12203
489-2981
www.bwsovereign.com

Holiday Inn Express Western Avenue
Kathy Tabora
1442 Western Ave.
Albany, NY 12203
438-0001
www.hiexpress.com

✓ Our Ad on the Inside BackCover

Human and Social Service Organizations

Capital District Habitat for Humanity
Ericka Small
454 N Pearl St.
Albany, NY 12204
462-2993
www.capitaldistricthabitat.org

Community Caregivers, Inc.
2021 Western Avenue, Suite 104
Albany, NY 12203
456-2898
www.communitycaregivers.org

Consumer Directed Choices
Elizabeth Martin
7 Washington Square
Albany, NY 12205
464-0810
www.cdchoices.org

Living Resources Foundation
Joan Meyer
300 Washington Ave. Ext.
Albany, NY 12203
218-0000 x5330
www.livingresources.org

Information Technology

JKK Tech Services Inc.
Srinivasa Rao Kollapudi
103D Covent Gardens
Guilderland, NY 12084
466-9690

McKinley Systems International Inc.
Muhammad Haider
422 Sand Creek Rd. Suite 329
Albany, NY 12205
281-3378
mckinleysystemsinc.com

Network Experts of New York, Inc.
Jeremy McGowan
220 Washington Avenue Extension #4
Albany, NY 12203
877-268-3128
www.netxny.net

Revan Technologies
Suresh Malapaka
101 Bleeker Rd Apt 5
Guilderland, NY 12084
404-218-6038

Do you qualify for home health care?

You can get the care you need and still be in charge of your services.

Contact us today for information on Consumer Directed Personal Assistance.

Consumer Directed Choices, Inc.
7 Washington Square, Albany, NY 12205
T: 518.464.0810 **F:** 518.690.7153
info@cdchoices.org | www.cdchoices.org
www.facebook.com/CDChoices

Supporting seniors and people with disabilities in the greater Capital District since 2001.

LIVING RESOURCES
Meeting Life's Challenges

Living Resources
300 Washington Ave. Ext.
Albany, NY 12203

Living Resources provides programs and services to people with developmental disabilities, traumatic brain injuries, and senior citizens facing impairments associated with aging.

To learn more, contact us at
(518) 218-0000
or visit us on the web at
www.LivingResources.org

Follow us on Facebook

Insurance

AFLAC New York
Joan Butler
1971 Western Avenue #162
Albany, NY 12203
269-8376
www.aflac.com

Allstate-Eric Woods, LLC
Eric Woods
636 Delaware Ave
Delmar, NY 12054
475-0123
www.getwoodsinsurance.com

Aurora, Inc.
Walter Kemp
120 Broadway
Albany, NY 12204
449-3180
www.aurorainsurance.com

Bartolotta-Connolly Insurance
MaryLou Bartolotta-Connolly
37 George Street
Green Island, NY 12183
271-1394

Bouchey & Clarke Benefits, Inc.
Mary Anne Murphy
1819 5th Ave. Po Box 1616
Troy, NY 12181-1616
272-9866
www.bouchey.com

GEICO Local Office
Rick Schrade
1770 Central Ave.
Albany, NY 12205
389-4060
www.geico.com/albany

Guardian Insurance
Ann Hanley
19 British American Blvd. Ste 4
Latham, NY 12110
783-4043 x.515
www.guardianlife.com

New York Life Insurance Co.
Ilene Sykes
26 Century Hill Dr. Suite 301
Latham, NY 12110
495-3873

Perillo Insurance
Scott Perillo
2563 Western Ave
Guilderland, NY 12009
355-3551
www.perilloinsurance.com

Preferred Adjustment Co
Edward Rufer
Suite 8, 3356 Carman Rd.
Schenectady, NY 12303
356-5938

State Farm Agency - Dan Keegan
Dan Keegan
1820 Western Avenue
Albany, NY 12203
456-2910
www.dankeegan.com
✔ Our Ad pg 34

Stephens Agency-Allstate Insurance
Peter Stephens
1789 Western Ave.
Albany, NY 12203
456-8643
www.allstate.com

Ten Eyck Group
Lisa A. Pouchak Program Manager
1924 Western Avenue
Albany, NY 12203
464-0059
www.teneyckgroup.com
✔ Our Ad pg 18

The Murray Group Insurance Services Inc.
James H. Murray
1807 Western Ave.
Albany, NY 12203
456-6688
www.murraygrp.com

Thrivent Financial
Philip Tullgren
3418 Carman Road
Schenectady, NY 12303
453-3500
www.thrivent.com

Internet Sales

Gold Rock Traders
Barbara Werlin-Gorenstein
3 Bonnie Drive
Guilderland, NY 12084
barb12084@yahoo.com

Internet Service Provider

Time Warner Cable Business Class
Paul D'Angelo
20 Century Hill Dr
Latham, NY 12110
640-8748
www.twcbc.com/Albany

Investigators

Investigative Service, Inc.
Richard Cure
28 Second Street
Athens, NY 12015
943-6141
www.Acure8.com

Junk Removal

Capital District Junk King
Todd Porter
5 Fritz Blvd. Section 4
Albany, NY 12205
1.888.888.JUNK (5865)
www.capitaldistrict.junk-king.com

AURORA, INC.
INSURANCE
Business or Personal. The answer to all of your insurance needs.
Walter C. Kemp ~ Paul B. Lundberg ~ Richard M. Reynders ~ Andrew J. Kaufman
Phone (518) 449-3180 Fax (518) 449-1182 WWW.AURORAINSURANCE.COM
120 Broadway, Menands, New York 12204

PERILLO
INSURANCE AGENCY
AUTO HOME BUSINESS
Insurance With Integrity
Scott E. Perillo
2563 Western Avenue
Guilderland, New York 12084
Phone: 518.355.3551 Fax: 518.952.4545
scott@perilloinsurance.com www.perilloinsurance.com

Bartolotta Connolly Insurance
Innovative Insurance Solutions For Business and Family
• Auto • Homeowners • Renters
• Commercial • Umbrella • Bonds
CALL MARY LOU FOR A FREE REVIEW OF YOUR INSURANCE
37 George St. P. (518) 271-1394
Green Island, NY 12183 F. (518) 271-1398

Exclusive Landscaping LLC

Matthew Robertson
Owner

5213 Chestnut Drive
Schenectady, NY 12303

(518) 331-8660

Mowing • Mulching • Trimming • Snow Plowing

Commmercial & Residential
Free Estimates • Fully Insured

Kennels

Altamont Country Kennels
Carl Felix
220 Brandle Road
Altamont, NY 12009
861-8391
www.altamontkennels.com

Land Development

TIP Development
Frank Hall
1971 Western Avenue #236
Albany, NY 12203
1-800-825-9717
www.tipdevelopment.com

Lawns & Landscaping

Exclusive Landscaping LLC
Matthew Robertson
5213 Chestnut Dr.
Schenectady, NY 12303
331-8660

Red Oak Landscaping & Turf Mgmt.
Scott A. Leininger
23 Hite Court West
Schenectady, NY 12303
355-3951

Life Coaching

The Right Fit Consulting
Lisa Jordan
1777 Amsterdam Rd
Rotterdam, NY 12303
356-9162
www.therightfitconsulting.com

Liquor Stores

Carman Wine & Liquor, Inc.
Kevin Relyea
3641-3643 Carman Road
Schenectady, NY 12303
356-5988
www.carmanwines.com

Guilderland Wine & Liquor
Kim or Anne
2050 Western Ave. Star Plaza
Guilderland, NY 12084
456-7800

University Wine & Liquor
Mark Fluster
1225 Western Avenue
Albany, NY 12203
438-0214

Mailing Services

Nielsen Direct, Inc.
Robert Nielsen
8 Apollo Drive
Albany, NY 12205
456-6863
www.mailprep.com

Manufacturers

Atlas Copco Comptec Inc.
Robert Radimeczky
46 School Road
Voorheesville, NY 12186
765-3344
www.atlascopco.com

Vertical Lax Inc.
Paul Gait
5 Normandy Square
Altamont, NY 12009
669-3699

Martial Arts School

Guilderland Martial Arts
Christine Clark
1971 Western Ave
Albany, NY 12203
690-1269
www.guilderlandmartialarts.com

Medical Services & Supplies

Albany Walk-In Care/Work Fit Medical
Sarah B. Van Vorst
1971 Western Ave
Albany, NY 12203
452-2597
www.workfitmedical.com

Guilderland Medical Imaging
Corey Chainyk/Jim Mooney
2757 Carman Rd
Guilderland, NY 12303
881-1188
www.srpcimaging.com

Mihok Surgical
Justin Mihok
5008 Colonial Dr
Schenectady, NY 12303
728-1623

We're Not Just Another Insurance Agency.

For over 100 years Ten Eyck Group has taken a unique approach to designing insurance programs for our customers.

We put our clients' needs first.

Ten Eyck Group INSURANCE AGENTS
A Tradition of Independent Thinking Since 1905

www.teneyckgroup.com • 1924 Western Ave., Albany, NY 12203
Call (518) 464-0059 for a quote today!

Red Oak Landscaping

Custom Design & Installation

Plantings

Walkways

Walls Patios

355-3951

Insured • Free Quotes

- Your Total Yard Care Provider -

WINE & LIQUOR CENTRE Guilderland

Great selection of domestic boutique wines • Free Gift Wrap

Low, Low Prices!

Open Mon-Sat 9-9 & Sun 12-6

Mastercard · Visa · Discover · AX

456-7800

Star Plaza · Cor. Route 155 & Western Ave., Guilderland

MAKING A DIFFERENCE

THE ALTAMONT Enterprise & Albany County Post

Award Winning In-Depth Local News

The Capital District's Most Honored Weekly Newspaper

Guilderland, New Scotland and the Hilltowns

BUY ADVERTISING THAT PAYS!

Cherie Lussier: **861-8179** • Bryande Murray: **861-5893** *(Guilderland)*

ALL YOUR PRINTING NEEDS!

Color and B&W • Photo Prints • Signs • Posters • Magnets

SUBSCRIBE NOW! CALL 861-6641 • www.AltamontEnterprise.com

Mobile App Development

Mobile Makeover
Barb Pierce
303 Dr Shaw Rd
Slingerlands, NY 12159
210-4278
www.mobilemakeover.net

Mortgage - Commercial

Legacy Title Services
Beverly Swimm
632 Plank Rd
Clifton Park, NY 12065
518-631-6300
www.legacytitleny.com

Mortgages

Continental Home Loans
David DeLuca
11 Century Hill Dr.
Latham, NY 12110
250-5786
www.albany.continentalhomeloans.com

Homestead Funding Corp
Janet Harder, Licensed Loan Originator
318 Delaware Ave
Delmar, NY 12054
727-4398
www.homesteadfunding.com

Homestead Funding Corp.
Andrew Aiello
1407 Route 9
Clifton Park, NY 12065
373-0814
www.homesteadfunding.com

Right Trac Financial Group
Michael Rankin
950 New Loudon Rd. Ste 230
Latham, NY 12110
380-4726

Motorcycles/Parts

Ronnie's Motor Sports, Inc.
Timothy Martin
2337 Western Avenue
Guilderland, NY 12084
389-2370
www.ronniesmotorsports.com
✓ Our Ad pg 33

Moving

A Metro Movers & Mini Storage
Jim Fitzgerald/Kim Ramsey
4773 Western Parkway
Altamont, NY 12009
357-8712
www.ametroselfstorage.com

Nature Center

Albany Pine Bush Preserve Commission
Wendy Craney
195 New Karner Road
Albany, NY 12205
456-0655 x1218
www.albanypinebush.org

Newspapers

Spotlight Newspapers
John McIntyre
125 Adams St, P.O. Box 100
Delmar, NY 12054
439-4940
www.spotlightnews.com

The Altamont Enterprise
James Gardner, Sr.
P.O. Box 654, 123 Maple Avenue
Altamont, NY 12009
861-6641
www.altamontenterprise.com

Times Union Media Group
Charmaine Ushkow
News Plaza - P.O. Box 15000
Albany, NY 12205
454-5308
www.timesunion.com

HONDA NISSAN TOYOTA Audi DODGE CHEVROLET LEXUS Volkswagen

BROUGHT TO YOU BY NIELSEN GROUP

VROOM BUSINESS SOLUTIONS

(518) 618-8854

vroomsocialmarketing@gmail.com

Digital Marketing Digital Publishing eLearning Social Media

Occupational & Environmental Health

Occup. & Envir. Health Center of ENY
Susan Zucker
1873 Western Avenue
Albany, NY 12203
690-4420 x220
www.occmedgroup.com

Optometrists & Opticians

DiNapoli Opticians
David Caluori
1475 Western Ave. Stuyvesant Plaza
Albany, NY 12203
489-8476
www.dinapoliopticians.com

Organizations

Girl Scouts of NENY/Albany Service Ctr
Cassie Malone
8 Mountain View Ave
Albany, NY 12205
489-8110 ext. 111
www.gsneny.org

Guilderland Elks BPOE# 2480
Exalted Ruler
3867 Carman Road
Schenectady, NY 12303
355-2480
www.guilderlandelks.org

Guilderland Little League
Don Chrysler
PO Box 401
Guilderland, NY 12084
861-3658
www.pinebushlittleleague.com

Guilderland Teachers Association
Maceo Dubose, President
Farnsworth Middle School, 6072 State Farm Road
Guilderland, NY 12084
573-5290
www.guilderlandschools.org

Guilderland Youth Lacrosse
Daniel Macchiarella
PO BOX 851
Guilderland, NY 12084
421-6362
www.guilderlandyouthlax.com

Jezreel International
Garry Packer
10 Interstate Ave.
Albany, NY 12205
438-4370
www.jzrl.org

Kiwanis Club of Guilderland
Sandra Lossee
1973 Western Ave.
Albany, NY 12203
862-1100

Rotary Club of Colonie-Guilderland
Becky Ianniello
2 Tower Place Ste 1
Albany, NY 12203

The Community Hospice
Steve Manny
295 Valley View Blvd
Rensselaer, NY 12144
724-0242
www.communityhospice.org

The Legal Project
Lisa Frisch
1475 Western Ave. Stuyvesant Plaza
Albany, NY 12203
435-1770
www.legalproject.org

To Life!
Eileen Bird
410 Kenwood Ave
Delmar, NY 12054
439-5975
www.tolife.org

United Way of the Greater Capital Region
Brian Hassett, CEO
1 United Way PO Box 13865
Albany, NY 12212
456-2200
www.unitedwaygcr.org

Painting/Wallpapering

Painting by Ken
Kenneth Fuerst
204 Gina Marie Court
Schenectady, NY 12303
355-8021

Sherwin Williams
Jesse Warren
2080 Western Ave
Guilderland, NY 12084
456-2538
www.sherwin-williams.com
✓ Our Ad pg 3

Party Rentals

We Do Fondue
Craig Wander
29 Turner Place
Albany, NY 12209
209-6773
www.wedofondue.com

Paving

Michael Luizzi Contracting Corp.
Heather Luizzi
532 Krumkill Rd.
Albany, NY 12203
869-5303

PAYCHEX®
Payroll and HR Services
Paychex is a leading national provider with over half a million clients and 100 locations across the United States. Ask your accountant or a business associate about Paychex.
Marc Merrill
518-763-8197
mmerrill@paychex.com
- Payroll processing
- Payroll tax administration
- Employee payment options
- Time and labor solutions
- Online services
- Retirement plans, including 401(k) and profit sharing
- Workers' compensation admin
- Section 125 plans
- Handbook services
- SUI service

Need help? Get Answers. Dial 2-1-1.
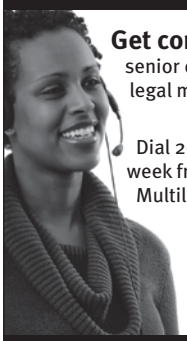
Get connected to resources for food, housing, health care, senior care, substance abuse, financial problems, mental health, legal matters and more.
Dial 2-1-1 seven days a week from 9 a.m. to 7 p.m. Multilingual capacity.
Northeast Region 2-1-1™
Get Connected. Get Answers.
Albany • Columbia • Fulton • Greene
Hamilton • Montgomery • Rensselaer
Saratoga • Schenectady • Schoharie
Warren • Washington
United Way
United Way 2-1-1 is FREE, FAST and CONFIDENTIAL.

ACCUPAY OF NY, INC.
The Last Payroll Company You Will Ever Need

Payroll Done Right ...On Time
200 Great Oaks Blvd., Suite 221
Albany, NY 12203
Phone: 518-729-7655
Fax: 518-477-6382
payroll@accupayofny.com
www.accupayofny.com
Better Payroll. Better You.

Payroll Services

Accupay of NY
David Haggerty
200 Great Oaks Blvd
Albany, NY 12203
486-8223
www.accupayofny.com

ADP
Sarah Samyn
Pine West Plaza #3
Albany, NY 12205
464-7673
www.adp.com

GTM Payroll Services, Inc.
Terri Borey
7 Executive Park
Clifton Park, NY 12065
894-6618
www.gtm.com

Paychex
Marc Merrill
94 New Karner Rd
Albany, NY 12203
518-763-8197
www.paychex.com

Photographers

Capital Photo
Jim Valentino
P.O. Box 14812
Albany, NY 12212
456-5968
www.ezeventphoto.com

Joan Heffler Photography
Pictures With Personality Joan Heffler
2335 Cayuga Road
Niskayuna, NY 12309
346-4485
www.joanhefflerphotography.com

Physical Therapy

Physical Therapy Associates of Schenectady PC
Kevin McLaughlin
3434 Carman Rd.
Schenectady, NY 12303
356-7445

Physicians

Capital Care Family Practice Guilderland
William R. Tetreault, M.D.
2757 Carman Rd
Schenectady, NY 12303
355-7063
www.capcare.com

James J.Cole, MD
James Cole, MD
1672 Western Ave
Albany, NY 12203
452-9570

Plumbing & Heating

Appolo Heating, Inc
Marc Gladding
868 Burdeck Street
Schenectady, NY 12306
355-0433
www.AppoloHeating.com

Beliveau Mechanical
Tom Beliveau
4 Sand Creek Road
Albany, NY 12205
915-1154

Bill Frisbee Plumbing
Bill Frisbee
PO Box 494
Voorheesville, NY 12186
861-8060

Printing Services

Accuprint
Donald Blais, Jr
2005 Western Ave.
Albany, NY 12203
456-2431
www.accuprint.com

Minuteman Press of Capitaland
Al Krup
1702 Chrisler Avenue
Schenectady, NY 12303
377-1700
www.capitalandmmp.com

Snyder Printer Inc.
Laura C. Ledda
691 River Street
Troy, NY 12180
272-8881
www.snyderprinter.com

✔ Our Ad pg 22

APPOLO Heating, Inc.
We're not comfortable until YOU are!
SERVING OUR CUSTOMERS SINCE 1967!
SCHENECTADY
WAPPINGERS FALLS
VESTAL

RESIDENTIAL
COMMERCIAL
NEW CONSTRUCTION
24/7 EMERGENCY SERVICE
1-844-APPOLO1
WWW.APPOLOHEATING.COM

BELIVEAU MECHANICAL
Tom Beliveau
Residential & Commercial
• Heating Systems
• Water Heaters
• Drain Cleaning
• Service & Repair
• Video Inspection
4 Sand Creek Road
Albany, NY 12205
Office (518) 915-1154
Fax (518) 915-1921

Your message.
Our tools.
Printing (Digital & Offset)
Direct Mail Services
Large Format Signs & Banners
Graphic Design
Variable Data Printing
List & Data Services
Mobile Marketing
Cross-Media Marketing
Fulfillment / Distribution
Web-to-Print Convenience
Free Local Delivery
ACCUPRINT
printing and marketing services
2005 Western Avenue | 456.2431 | print@accuprint.com
www.accuprint.com

Promotional Products

Creative Marketing Concepts
Alan Baker
950 New Loudon Rd
Latham, NY 12110
438-2624
www.creativemarketingconcepts.net

Nu-Tek Business Products
Salvatore Merola
1971 Western Avenue #229
Albany, NY 12203
464-2608
www.nutekonline.com

Psychologists

Karner Psychological Associates, P.C.
Cristine Sorel
2280 Western Avenue
Guilderland, NY 12084
456-5056
www.karnercare.com

Psychologists

Riley and Von Dollen
Elizabeth Riley
1471 Western Ave.
Albany, NY 12203
453-2280

Public Libraries

Guilderland Public Library
Tim Wiles- Director
2228 Western Avenue
Guilderland, NY 12084
456-2400
www.guilpl.org

✔ Our Ad pg 23

Public Relations

Mark Grimm Communications
Mark Grimm
7 Remmington Road
Schenectady, NY 12303
650-5096
www.markgrimm.com

Publishers

Publishers Solutions LLC
Linda DeMasi
17 Elmwood St.
Albany, NY 12203
459-5768
www.publisherssolutions.com

Radio Stations

iHeartMedia
Kelly Jacobs-Smith
1203 Troy-Schenectady Road
Latham, NY 12110
452-4800
www.iHeartMedia.com

NuTek
Print & Promo Products
518.464.2608
info@nutekonline.com
www.nutekonline.com

Promotional Products
Corporate Logo Wear
Business Forms and Checks
Commercial Printing and Mailing

High Quality Commercial Printing.

- Digital & Offset
- Newsletters
- Brochures
- Catalogs
- Stationary Packages
- Pocket Folders
- Calendars
- Invitations
- Direct Mail

SNYDER PRINTER
691 River Street
Troy, NY 12180
P 518.272.8881
F 518.272.8935
www.snyderprinter.com

STAY CONNECTED WITH THE CHAMBER!

We have LOTS of ways to help keep you in the loop:

Restaurant week happens twice a year in Guilderland! Check out www.tasteofguilderland.com

Special events and programs (social butterfly 2015!) at: www.guilderlandchamberevents.com

RSVP and chamber news: www.guilderlandchamber.com

Check us out on Facebook, Twitter, Youtube and Instagram! #guilderlocal

Download our mobile App! Use this QR code or search for Guilderland Chamber in your app store.

Town Planning Meetings: the 2nd and 4th Wednesday of the month at 7:30pm Town Hall.

Zoning Board of Appeals-1st and 3rd Wednesday at 730pm

Albany County Planning Board Meetings: 3rd Thursday of the month at 3:30pm in the Conference Room at Albany County Department of Public Works, 449 New Salem Road, Voorheesville 12186.

For submission deadline dates please visit: www.albanycounty.com/planningboard.aspx or call (518) 765-2055

Have Questions? Give Us a Call!

456-6611

ALTAMONT FAIR DATES-AUGUST 11TH-16TH

LADIES NIGHT OUT TAKES PLACE THE BEGINNING OF OCTOBER

ANNUAL DINNER-WEDNESDAY JUNE 3RD

Real Estate

Clancy Real Estate
Kevin Clancy
1 Fletcher Rd
Abany, NY 12203
861-7016
www.clancyrealestate.com

CM Fox Real Estate
Troy Miller
2390 Western Ave
Guilderland, NY 12084
861-7030
www.cmfox.com

Coldwell Banker Prime Properties
Michael Keefrider
1801 Western Ave.
Albany, NY 12203
640-4143 cell 423-0481
www.coldwellbankerprime.com/michael.keefrider
✔ Our Ad pg 35

Fraida Varah Real Estate Group
Tony Garufi
1414 Western Avenue
Albany, NY 12203
438-9302
www.fraida.com

Hunt Real Estate ERA
Deborah Law Fontes, CBR, Seller Representative Specialist(SRS)
1365 New Scotland Road
Slingerlands, NY 12159
518-596-2273 (Cell & text)
www.huntrealestate.com

Portfolio Real Estate
Richard Kudlack
Box 210
Bolton Landing, NY 12814
240-6097

Prudential Manor Homes Realtors
Charles Colehammer/Terry Perches
205 Delaware Ave
Delmar, NY 12054
439-4943 x226
www.prudentialmanor.com

Realty USA
Michael Jackson/Dee Jones
20 Aviation Rd
Colonie, NY 12205
456-5777
www.realtyusa.com

The Wakeley Team/Coldwell Banker
Pam Wakeley
1801 Western Ave.
Albany, NY 12203
724-0346
www.softailhd.com

Recycling Services/Scrap Metal

Richard Kent LLC
Richard Kent
PO Box 310
Voorheesville, NY 12186
488-2312

Research & Development

Lee Nichols
Barbara Nichols Randall
823 Park Avenue
Albany, NY 12208
331-8382

Restaurant Equipment & Supplies

Buffalo Hotel Supply Co., Inc.
Carl Petrone
2 Charles Blvd.
Guilderland, NY 12084
862-2096
www.buffalohotelsupply.com
✔ Our Ad pg 34

Restaurants

A Natural Way Café
Tiffany Honikel
2568 Western Ave
Altamont, NY 12009
621-0347
www.anaturalwaycafe.com

Across the Street Pub
Michael Arduini
1238 Western Avenue
Albany, NY 12203
482-9432
www.acrossthestreetpub.com/index.html

Athos Restaurant
George Danes
1814 Western Ave.
Guilderland, NY 12203
608-6400
www.athosrestaurant.com

Fresh Healthy Café
Bob Gourley
1 Crossgates Mall Rd Crossgates Mall
Albany, NY 12203
452-0202
www.freshrestaurants.com

Jimmy Johns
Griffith Rees
2080 Western Ave
Guilderland, NY 12084
464-5616
www.jimmyjohns.com

Johnny Rockets
Joe Bouck
1 Crossgates Mall Rd
Albany, NY 12203
862-0200
www.johnnyrockets.com

Juicy Burgers
Bobby Mitchell
5 New Karner Road
Guilderland, NY 12084
464-9800
www.orderjuicyburgers.com

MezzaNotte Ristorante
Connie Ware
2026 Western Ave.
Albany, NY 12203
689-4433
www.mezzanottealbany.com

Mio Vino Wine Bar and Bistro
Michael Giorgio
186 Main St-PO Box 675
Altamont, NY 12009
595-5095
www.miovinowinebar.com

Mr. Subb, Inc
William Pompa
601 Columbia Street
Cohoes, NY 12047
783-0276
www.mrsubb.com

Nino's Deli & Subs
Barbara or Dom Coluccio
718 Central Avenue
Albany, NY 12206
489-1140

Orange Julius/Dairy Queen
Ken Whitsel
1 Crossgates Mall Rd. Crossgates Mall
Albany, NY 12203-5367
456-5347/452-0385
www.orangejulius.com

Peaches Café
Nancy DiIanni
1475 Western Ave. Stuyvesant Plaza
Albany, NY 12203
482-3677
www.peachescafe.net

Provence Restaurant/Unique Catering
Mark Corr
1475 Western Ave. Stuyvesant Plaza
Albany, NY 12203
689-7777
www.provence-restaurant.net

Recovery Sports Grill
Sarah Baluch
2080 Western Ave
Guilderland, NY 12084
218-3371
www.recoverysportsgrill.com

Ruggieros Pizza and Deli
Joe Ruggiero
3905 Carman Rd
Schenectady, NY 12303
355-1200
www.ruggieropizza.com
✓ Our Ad pg 34

Sovrana Groceries, Bakery
Rose Virgiglio
63 North Lake Avenue
Albany, NY 12206
465-0961
www.sovranapizza.com

TCBY Ice Cream
Lindsey Kral
1512 Western Ave.
Albany, NY 12203
456-8229
www.tcby.com

Tesoro Restaurant
Raffaelle Sainatos
2080 Western Ave. Hamilton Square
Guilderland, NY 12084
456-8242
www.tesoroitalianrestaurant.com

The Cat's Meow
Sharon Henderson
14 New Karner RD
Guilderland, NY 12084
456-1895

The Standard Supper Club
Chris Stamatakos
1 Crossgates Mall Rd. Crossgates Mall
Albany, NY 12203
452-7007
www.standardalbany.com

Township Tavern
Paul A. Centi
1412 Township Rd/PO Box 63
Altamont, NY 12009
872-2100

Treviso
Jeanette Bowers, General Mgr.
257 Washington Avenue Ext.
Albany, NY 12205
456-0292
www.trevisoalbany.com

Retirement Community/ Assisted Living

Atria Crossgates
Terry Wallace
140 Washington Ave. Ext.
Albany, NY 12203
869-0211
www.atriaseniorliving.com

Atria Guilderland
Michael Damario
300 Mill Rose Court
Slingerlands, NY 12159
218-0506
www.atriaseniorliving.com

Avila Retirement Community
Geri Curtin
100 White Pine Drive
Albany, NY 12203
452-4250
www.avilaretirementcommunity.com

Beverwyck Retirement Community
Douglas Miller
40 Autumn Drive
Slingerlands, NY 12159
482-8774
www.nehealth.com/Retirement_Living/Beverwyck

Mill Hollow Condominiums
David Osher
5060 Western Ave
Guilderland, NY 12084
(518) 495-9095
www.millhollow.info

Omni Senior Living Community of Guilderland
Michele Ruggiero
3485 Carman Road
Schenectady, NY 12303
357-9152
www.omnidevelopment.com

Salon and Spa

Innovation, NY inc.
Maureen Munoz
1800 Western Ave
Albany, NY 12203
452-3033
www.innovationsny.com

Jean Paul Spa & Hair Salons
Jean Claude Simille
1475 Western Ave. Stuyvesant Plaza
Albany, NY 12203
482-2121
www.jeanpaulspa.com

Just Threading
Deepak Dhakal
1726 Western Ave
Albany, NY 12203
456-0818
www.justthreading.com

Pure Elements An Organic Salon
Kristen Vasley
1726 Western Ave
Albany, NY 12203
608-5405
www.pure-elements-salon.com

INNOVATIONS
PAUL MITCHELL
A FOCUS SALON
Welcome to INNOVATIONS
get 25% off your first visit.
We can't wait to meet you.
1800 Western Ave
Guilderland, NY
518.452.3033
www.innovationsny.com

• All Natural
• More precise
• More Defined
• Less time to get it done
• The amazing technique
GET YOUR EYBROWS THREADED TODAY AND ENHANCE YOUR BEAUTY
Services: Eyebrows Threading, Henna Tattoo, Facials, Waxing and more
Contact Info: Glory 518-456-0818
www.justthreading.com • justhreading@gmail.com

Schools

Guilderland Central School District
Marie Wiles, Superintendent
8 School Rd., PO Box 18
Guilderland Center, NY 12085
456-6200 ext 3102
www.guilderlandschools.org

Notre Dame-Bishop Gibbons School
Pennie Agostara
2600 Albany St
Schenectady, NY 12304
393-3131
www.nd-bg.org

St. Madeleine Sophie School
Kelly Sloan
3510 Carman Rd
Schenectady, NY 12303
355-3080
www.smsschool.org

Senior Programs

Bright Horizons Guilderland A Program of CSSC
Kristin Vivian
10 New Karner Rd
Guilderland, NY 12084
459-7967
www.colonieseniors.org
✔ Our Ad pg 36

Shipping

The UPS Store
Brian Clark
1971 Western Avenue
Albany, NY 12203
452-6085
www.theupsstore.com/0917.htm

Shopping & Shopping Centers

Altamont Corners
Jeff Thomas
187 Main St
Altamont, NY 12009
365-4444
www.altamontcorners.com

Crossgates Mall - Mall Office
Jennifer Smith
1 Crossgates Mall Rd. Crossgates Mall
Albany, NY 12203
869-3522
www.shopcrossgates.com
✔ Our Ad pg 33

Hamilton Square (Lia Group)
William Lia, Jr.
1258 Central Ave
Albany, NY 12205
866-883-3481
www.hamiltonsquareshops.com

Star Plaza, Inc.
Michael Ermides
772 Saratoga Rd., Suite 7
Burnt Hills, NY 12027
384-0000

Stuyvesant Plaza
Janet Kaplan
4 Tower Place
Albany, NY 12203
482-8986 x202
www.stuyvesantplaza.com

Walmart Albany
Jeremy Williams
141 Washington Avenue Ext.
Albany, NY 12205
869-4694
www.walmart.com

Signs

Wrap City Signs
Bill Smith
1436 Altamont Ave # 323
Schenectady, NY 12303
545-0383
www.wrapcitywraps.com

Where faith and academics come together.

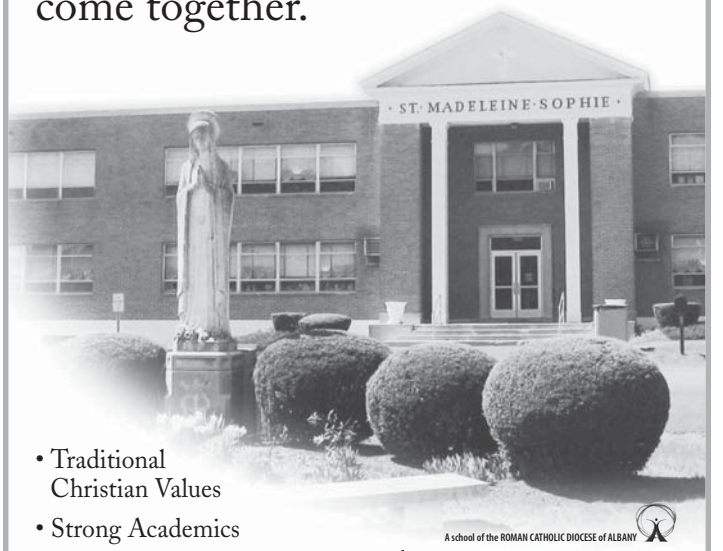

- Traditional Christian Values
- Strong Academics
- 3- and 4-Year-Old Pre-K Programs
- Spanish
- Technology
- After-School Programs

A school of the ROMAN CATHOLIC DIOCESE of ALBANY

ST. MADELEINE SOPHIE SCHOOL
Pre-K through Grade 5

3510 Carman Rd., Guilderland † (518) 355-3080 † smsschool.org

The UPS Store

Brian Clark
Locally owned and operated since 1989
1971 Western Ave., Albany, NY 12203
Next to Hewitt's Garden Center
(518) 452-6085
store0917@theupsstore.com
www.theupsstore.com/0917.htm

STUYVESANT PLAZA

DOOR TO DOOR EXCITEMENT!

Enjoy the scents of fresh flowers, gourmet coffee & cuisine as you stroll down the sidewalks in the spectacular open air setting of the Capital Region's premier lifestyle center.

Western Avenue at Fuller Road, Albany 518.482.8986 www.stuyvesantplaza.com

Software Development

5280 Solutions
Dominic L. Rotondi
3 Columbia Circle, Suite 205
Albany, NY 12203
869-8154 x40435
www.5280solutions.com

Speech & Language Pathologists

Carolyn Turner
Carolyn Turner
232 Walnut Lane
Slingerlands, NY 12159
456-8788

Sporting Goods

Upstate Sports, LTD
Chaz Betz
66 Van Wie Terrace
Albany, NY 12203
862-1327
www.the-stadiumstore.com

Storage

Alternative Storage Facilities
Terry Copeland
296 Morris Road
Schenectady, NY 12303
356-4952
www.alternativestorage.biz

Telecommunications

First Light
Brittany Hainer
41 State St.
Albany, NY 12207
694-0545
www.firstlight.net

Telephone Sales & Servicing

Letocom, LLC
Dan Leto
9 Leto Rd.
Albany, NY 12203
452-8239
www.letocom.com

Town Government

Altamont, Village of
Mayor James Gaughan
152 Maple-PO Box 102
Altamont, NY 12009
861-8554
www.altamontvillage.org

Guilderland, Town of
Patricia Slavick
P.O. Box 339
Guilderland, NY 12084
356-1980
www.townofguilderland.org

Transportation

Capital District Transportation Authority
Kelli Schreivogl
110 Watervliet Avenue
Albany, NY 12210
437-8300
www.cdta.org
✔ Our Ad pg 36

Guilderland Car Service
Bruce Weeden
Guilderland, NY 12084
518-339-0658
www.guilderlandcarservice.com

Travel Services

AAA Hudson Valley
Emily Gnacik
618 Delaware Ave
Albany, NY 12209
426-1000
www.aaahv.com

Celtic Tours World Vacations
Linda Pleat
1860 Western Avenue
Albany, NY 12203
862-1810
www.celtictours.com

Tree Services

Harmony Tree Service
Trevor W. Stanton
350 Mariaville Rd
Schenectady, NY 12306
355-4700
www.harmonytreeservice.com

Henry Montgomery Tree Service
Henry Montgomery
8 Schoolcraft St.
Guilderland, NY 12084
456-2494

Veterinarians

Guilderland Animal Hospital
Dr. Michael Casler
4963 Western Tpke
Altamont, NY 12009
355-0260
www.gahvets.com

James Robinson, DVM
James Robinson, DVM
69 Hiawatha Drive
Guilderland, NY 12084
456-2397

The Village Animal Clinic
Tom Vollert-Morrison
70 School Rd
Voorheesville, NY 12186
765-0111
www.thevillageanimalclinic.com

Celtic Tours World Vacations SINCE 1972

If you can dream it, we can take you there!

- IRELAND - ENGLAND - SCOTLAND - WALES - ITALY - - SPAIN - PORTUGUL - GERMANY - CROATIA -

518-862-0042
1860 Western Ave Albany, NY 12203
www.CELTICTOURS.com

GUILDERLAND ANIMAL HOSPITAL

Pals for Life

Companion Animal Hospital

Laser Surgery ◦ Therapy Laser
Advanced Dentistry
Diagnostic Imaging
Pet Foods ◦ Boarding ◦ Bathing

www.gahvets.com

Like us on Facebook

518-355-0260

4963 Western Turnpike in Guilderland

Water Treatment

Advanced Purification
Don Bowers
1971 Western Ave #225
Albany, NY 12203
879-4420
www.advancedpurificationsystems.com

Water Well Drilling/Pump System Specialist

Dick Ferraioli, Inc./G'land Pump Sales
Antonio Ferraioli
6230 Hawes Road
Altamont, NY 12009
861-8733

Web Site Design & Development

GroupieHead
Mark Rose
29 Iris Street, Unit 3
Glenmont, NY 12077
369-8510
www.groupiehead.com

Our Towne Guilderland
Lowell Knapp
2050 Western Ave, Suite 201
Guilderland, NY 12084
356-3898
www.ourtowneguilderland.com

Roger Lipera Web Design and Consulting
Roger Lipera
78 Gipp Road
Albany, NY 12203
248-4175
www.lipera.com

Women's Clothing & Gift Store

Evoke Style LLC
Sandra Dollard
1475 Western Ave. Stuyvesant Plaza
Albany, NY 12203
512-5240
www.evokestyle.com

Local Phone Directory
Town of Guilderland, Villages of Altamont & Voorheesville

General Information:	
Albany Better Business Bureau	1-800-828-5000
Albany County Clerk's Office	487-5100
Albany County Executive's Office	447-7040
Altamont Fairgrounds	861-6671
Altamont Village Hall	861-8554
Guilderland Animal Control Officer	356-1501
Guilderland Animal Shelter	861-6855
Guilderland Chamber of Commerce	456-6611
Guilderland Parks & Recreation Department	456-3150
Guilderland Performing Arts Center	456-8604
Nott Road Park	869-9884
Park Superintendent	456-8220
Summer Day Camp (Tawasentha)	456-3475
Town Pool	456-4446
Guilderland Public Library	456-2400
Guilderland Town Hall	356-1980
Guilderland Transfer Station	861-6776
Voorheesville Village Office	765-2692
Voorheesville Public Library	765-2791
Small Business Services:	
Albany County Department of Economic Development, Conservation & Planning	447-5660
Small Business Administration	www.sba.gov
Small Business Development Center – Univ. at Albany	446-1118
Post Offices:	
Altamont	861-6953
Guilderland	456-1400
Guilderland Center	861-5090
Stuyvesant Plaza	438-0773

DICK FERRAIOLI, INC.
Guilderland Pump Sales, Inc.
• • Your Water Systems Specialists • •

- Wells Drilled
- Points Installed
- Water Conditioning
- Quality & Quantity Testing
- Down Hole Camera Services
- Well Inspections

For The Best Professional Job - 50 Years In Business!

Phone: (518) 861-8733 • Fax: (518) 861-6344 • email: gmcsw@earthlink.net

Members of: Empire State Water Well Drillers' Association • Certified NGWA • NYS Registered

ALPHABETICAL LISTING OF GCC MEMBERS

MEMBER	PAGE
1st National Bank of Scotia	8
5280 Solutions	27
A Metro Movers & Mini Storage	19
A Natural Way Café	24
A Touch of Country	13
A. Phillips Hardware	15
A.B.S. Chassis/Al's Body Shop	8
A.S. Bell Engineering, P.C.	12
AAA Hudson Valley	27
Accupay of NY	21
Accuprint	21
Across the Street Pub	24
Action Credit Repair, LLC	11
Adirondack Funds	13
ADP	21
Advanced Purification	28
AFLAC New York	17
Albany Country Club	8
Albany County Airport Authority	6
Albany Dermatology	12
Albany Devils	13
Albany Pine Bush Preserve Commission	19
Albany Smiles	11
Albany Walk-In Care/Work Fit Medical	18
All and One Consulting	10
AllSquare Wealth Management	6
AllSquare Wealth Management	13
Allstate-Eric Woods, LLC	17
Altamont Corners	26
Altamont Country Kennels	18
Altamont Country Values	15
Altamont Fair	13
Altamont, Village of	27
Alternative Storage Facilities	27
American Red Cross Blood Services	9
Appel Inn	8
Appolo Heating, Inc	21
Apropos Prom and Bridal	9
Athos Restaurant	24
Atlas Copco Comptec Inc.	18
Atlas Private Wealth Management	13
Atria Crossgates	25

MEMBER	PAGE
Atria Guilderland	25
Aurora, Inc.	17
Avila Retirement Community	25
AXA Advisors, LLC	13
Bartolotta-Connolly Insurance	17
Beliveau Mechanical	21
Best Western Sovereign Hotel	16
Better Health and Home Care, LLC	15
Beverwyck Retirement Community	25
Bill Frisbee Plumbing	21
Blue and Read, LLC	10
Bouchey & Clarke Benefits, Inc.	17
Bright Horizons Guilderland A Program of CSSC	26
Buffalo Hotel Supply Co., Inc.	24
Bullock Hospitality	7
Burns Management Corp.	7
CAP COM Federal Credit Union	8
Capital Care Family Practice Guilderland	21
Capital District Habitat for Humanity	16
Capital District Junk King	17
Capital District Transportation Authority	27
Capital Financial Planning	13
Capital Financial Planning, LLC	13
Capital Photo	21
Careers In Transition LLC	12
Carhartt	9
Caribbean Pools and Spas	15
Carman Wine & Liquor, Inc.	18
Carolyn Turner	27
CDE Accounting and Tax Service	6
CDPHP	15
Celtic Tours World Vacations	27
Center for Economic Growth	12
Children's Neuropsychological Services, PLLC	15
Christ's Church of the Capital District	9
Clancy Real Estate	24
CM Fox Real Estate	24
Coldwell Banker Prime Properties	24
Colonie Golf & Country Club	14
Community Caregivers, Inc.	16

MEMBER	PAGE
Community Resource FCU	8
Consumer Directed Choices	16
Continental Home Loans	19
Creative Marketing Concepts	22
Critcher Video	11
Crossgates Mall - Mall Office	26
Dan Leto Entertainment	12
Dave and Buster's	13
Deb Best Practices	9
Decisions Hair Studio	14
Decisions Hair Studio	14
Del-Sette Capital Management LLC	13
DeMarco-Stone Funeral Home	14
Dempsey & Drumm, LLC	13
Design on 20	15
Design Studios	14
Dick Ferraioli, Inc./G'land Pump Sales	28
DiNapoli Opticians	20
Dr. Robert Taranto, DMD, PLLC	11
Early Ford Reproductions	8
Education Funding Specialists, Inc.	9
Edward Jones Investments	13
Electrical Consulting Engineers, P.C.	12
Elegant Touch of Altamont, Inc.	9
EMCO Construction	15
Empire Accounting Solutions LLC	6
Energy Partner Consultants Inc	12
European Auto Werks, Inc.	8
Evoke Style LLC	28
Exclusive Landscaping LLC	18
Expex, Inc	9
Field Goods	13
First Light	27
Fraida Varah Real Estate Group	24
Fredendall Funeral Home	14
French's Hollow Fairways	14
Fresh Healthy Café	25
Friedman, Hirschen, Miller, LLP	7
Full Circle Fitness NY, LLC.	13
GEICO Local Office	17
Generations Planning Group, LLC	13
Geoffrey B. Edmunds, DDS	11

MEMBER	PAGE
Geovanny Marble and Granite LLC	15
Gertrude Hawk Chocolates	9
Giotano & Enzo Auto Sports	8
Girl Scouts of NENY/Albany Service Ctr	20
Gold Rock Traders	17
Great American Cookies	13
Green Mountain Pipeline	12
GroupieHead	28
GTM Payroll Services, Inc.	21
Guardian Insurance	17
Guilderland Animal Hospital	27
Guilderland Car Service	27
Guilderland Center Auto Services	8
Guilderland Central School District	26
Guilderland Chamber of Commerce	9
Guilderland Elks BPOE# 2480	20
Guilderland Industrial Development Agency	12
Guilderland Little League	20
Guilderland Martial Arts	18
Guilderland Medical Imaging	18
Guilderland Mobil Service	8
Guilderland Public Library	22
Guilderland Teachers Association	20
Guilderland Wine & Liquor	18
Guilderland YMCA	15
Guilderland Youth Lacrosse	20
Guilderland, Town of	27
Hamilton Square (Lia Group)	26
Harmony Tree Service	27
Hartson Assoc. Communications	10
Healing with Movement Pilates	15
Henry Montgomery Tree Service	27
Heritage Village Apartments	7
hibu Inc	6
Holiday Inn Express Western Avenue	16
Homestead Funding Corp	19
Homestead Funding Corp.	19
Hunt Real Estate ERA	24
I Payment Tri-State, Inc	9
iHeartMedia	22
InfoMedia Strategy Partners, LLC	10
Innovation, NY inc.	25

MEMBER	PAGE
Investigative Service, Inc.	17
Isagenix	15
James J.Cole, MD	21
James Robinson, DVM	27
Janice Hesler, Nurse Practioner of Psychiatry	15
Janice M. Delehanty, DDS PLLC	11
Jason Candy and News Stand	11
Jean Paul Spa & Hair Salons	25
Jezreel International	20
Jimmy Johns	25
JKK Tech Services Inc.	16
Joan Heffler Photography	21
John Bucher, DDS	11
John Driessen, CPA	6
John Foley's Garage, Inc.	8
Johnny Rockets	25
Judith A. England, RN, LMT, Yoga Instr.	15
Juicy Burgers	25
Just Threading	25
K & C Salon	14
Karner Psychological Associates, P.C.	22
Kevin Schultz-Electrician	12
Key Bank - Star Plaza	8
Kiwanis Club of Guilderland	20
Kurz & Associates, LLC	7
Lamination Preservation Gallery & Framing	14
Law Office of Diana K. Bangert-Drowns	7
Law Office of Edward B. Downey	7
Law Office of Laurence E. Stevens	7
Law Office of Michael J. Tommaney. Esq	7
Lee Nichols	24
Legacy Title Services	19
Letocom, LLC	27
Liberteks.com	10
Living Resources Foundation	16
LOFT	9
Lurie and Co., PC	6
Lynne Francey & Associates, LLC	13
M.A. Schafer Construction, Inc.	9
M&T Bank	8
M3 Sign Plus	15

MEMBER	PAGE
Mallozzis Clubhouse-Western Tpke Golf Course	9
Mancini & Hayko, P.C.	7
Mark Grimm Communications	22
Marshall L. Price DDS	11
Mary Kay	11
MAS Business Solutions	6
MassMutual	13
Maynard O'Connor, Smith and Catalinotto, LLP	7
McKinley Systems International Inc.	16
MezzaNotte Ristorante	25
Michael Luizzi Contracting Corp.	20
Mihok Surgical	18
Mill Hollow Condominiums	25
Minuteman Press of Capitaland	21
Mio Vino Wine Bar and Bistro	25
Mobile Makeover	19
MPR Excavation, LLC	15
Mr. Subb, Inc	25
MVP Distributors	12
MVP Health Care	15
NAI Platform	10
Nanoesoft, Inc	10
National Grid	12
NBT Bank	8
Nerium AD Anti-Aging Night Cream	15
Network Experts of New York, Inc.	16
New Scotland Fence LLC	15
New York Life Insurance Co.	17
New York State Restaurant Association	7
Nielsen Direct, Inc.	18
Nino's Deli & Subs	25
No Limits Training Center	15
Noah's Ark Construction Company	16
Northeast Counseling & Consultation	11
Northwestern Mutual	13
Northwestern Mutual	13
Notre Dame-Bishop Gibbons School	26
Nu-Tek Business Products	22
Occup. & Envir. Health Center of ENY	20
Old State Road Motorcar Service	8
Oliva! Gourmet Olive Oil and Vinegars	13

MEMBER	PAGE
Omni Senior Living Community of Guilderland	25
Orange Julius/Dairy Queen	25
Orchard Creek Golf Course, Inc.	14
Orenda Yoga & Healing Arts	15
Our Towne Guilderland	6
Overit Media	14
Oxford Heights Apartments	7
Painting by Ken	20
Paychex	21
PC Promotional Printing	6
Peaches Café	25
Peak to Peak	14
Perham Custom Carpentry LLC	16
Perillo Insurance	17
Philip E. Roberts, Inc	10
Physical Therapy Associates of Schenectady PC	21
Pinehaven Country Club	14
Pioneer Savings Bank	8
Plaza Fitness at Stuyvesant Plaza	15
Polka Dots Consignment Shop	10
Portfolio Real Estate	24
Preferred Adjustment Co	17
Premier One IT Solutions	10
Progressive Solutions Consulting Svcs.	10
Provence Restaurant/Unique Catering	25
Prudential Manor Homes Realtors	24
Publishers Solutions LLC	22
Pure Elements An Organic Salon	25
Purity Hair Design	14
Pyramid Brokerage	10
Randall Law Firm	7
Realty USA	24
Recovery Sports Grill	25
Red Oak Landscaping & Turf Mgmt.	18
Repeat Business Systems	9
Residential Improvements	16
Retail Gaming Solutions	10
Revan Technologies	16
Richard Kent LLC	24
Right Trac Financial Group	19
Riley and Von Dollen	22

MEMBER	PAGE
River Career Counseling, Inc	12
Robert Santorelli Electric Inc.	12
Robinson's ACE Hardware	15
Roger Lipera Web Design and Consulting	28
Ronnie's Motor Sports, Inc.	19
Rosenblum Development Corp.	10
Rotary Club of Colonie-Guilderland	20
Ruggieros Pizza and Deli	25
School Systems Federal Credit Union	8
Schuyler Companies	10
SEFCU	8
Seinberg & Son Macintosh Consultants	10
Sherwin Williams	20
Silhouetttes Hair	14
SmileMonster.com	6
Snyder Printer Inc.	21
Sommers & Magilton Tax and Business Services	6
Sovrana Groceries, Bakery	25
Sportime	15
Sports + Spinal Wellness Center	9
Spotlight Newspapers	19
St. Madeleine Sophie School	26
Star Plaza, Inc.	26
State Farm Agency - Dan Keegan	17
Stephen G DeNigris Attorney At Law	7
Stephens Agency-Allstate Insurance	17
Steven J. Oshins, DDS, P.C.	11
Steven J. Simon, Esq.	7
Stewart's Shops	13
Stuart Fass & Adam Edwards, DDS	11
Stuyvesant Plaza	26
Subway Development of Albany	12
Super Service Cleaners	12
T.M. Byxbee Co. CPAs, NY, P.C.	6
Tabak and Kiosse	7
TCBY Ice Cream	25
Tekceptional Solutions	6
Ten Eyck Group	17
Tesoro Restaurant	25
The Altamont Enterprise	19
The Cat's Meow	25
The College of Saint Rose	10

MEMBER	PAGE
The Community Hospice	20
The Delmar Bootery Inc	9
The Hot Yoga Spot	15
The Legal Project	20
The Murray Group Insurance Services Inc.	17
The Renters Guide	7
The Right Fit Consulting	18
The Salvation Army	9
The Standard Supper Club	25
The UPS Store	26
The Village Animal Clinic	27
The Wakeley Team/Coldwell Banker	24
Thrivent Financial	17
Time Warner Cable Business Class	17
Times Union Media Group	19
TIP Development	18
To Life!	20
Town N' Country Bowling Lanes	9
Township Tavern	25
Tractor Supply Company	15
Transformational Conversations	9
Treviso	25
TriCity Rentals	7
Trustco Bank	8
UAlbany School of Business Graduate Programs	10
Ungerman Electric	12
United Way of the Greater Capital Region	20
UnitedHealthcare Medicare Solutions	15
University Wine & Liquor	18
Upstate Sports, LTD	27
Vanguard Fine	10
VENT Fitness	15
Vertical Lax Inc.	18
Walmart Albany	26
We Do Fondue	20
Westmere Fire District	12
Wrap City Signs	26
Young Fenton Kelsey and Brown PC	7
Zing-A-Gram, Inc	13

ADVERTISERS INDEX

MEMBER	PAGE
MEMBER	Page
1st National Bank of Scotia	5
Accupay of NY	20
Accuprint	21
Albany Dermatology	12
Albany Smiles	Inside Front Cover
Altamont Country Kennels	18
Altamont Fair	12
Appolo Heating, Inc	21
Aurora, Inc.	17
Bartolotta-Connolly Insurance	17
Beliveau Mechanical	21
Better Health and Home Care, LLC	14
Bright Horizons Guilderland A Program of CSSC	36
Buffalo Hotel Supply Co., Inc.	34
Capital District Transportation Authority	36
Capital Financial Planning- Therese Shean	35
CDE Accounting and Tax Service	6
CDPHP	Back Cover
Celtic Tours World Vacations	27
Coldwell Banker Prime Properties	35
Consumer Directed Choices	16
Crossgates Mall - Mall Office	33
DeMarco-Stone Funeral Home	14
Dick Ferraioli, Inc./G'land Pump Sales	28
Exclusive Landscaping LLC	18
Fredendall Funeral Home	14
French's Hollow Fairways	14
Friedman, Hirschen, Miller, LLP	6
Full Circle Fitness NY, LLC.	13
Geoffrey B. Edmunds, DDS	35
Guilderland Animal Hospital	27
Guilderland Public Library	23
Guilderland Wine & Liquor	19
Heritage Village Apartments	33
Holiday Inn Express Western Avenue	Inside Back Cover
Innovation, NY inc.	25
Janice M. Delehanty, DDS PLLC	11
John Bucher, DDS	10
John Foley's Garage, Inc.	8
Just Threading	25
Kurz & Associates, LLC	7

MEMBER	PAGE
Lamination Preservation Gallery & Framing	14
Law Office of Diana K. Bangert-Drowns	7
Law Office of Edward B. Downey	7
Living Resources Foundation	16
Marshall L. Price DDS	11
MPR Excavation, LLC	2
NAI Platform	36
NBT Bank	2
Nielsen Direct, Inc.	19
Nu-Tek Business Products	22
Old State Road Motorcar Service	8
Oliva! Gourmet Olive Oil and Vinegars	13
Our Towne Guilderland	6
Oxford Heights Apartments	5
Paychex	20
Perillo Insurance	17
Philip E. Roberts, Inc	10
Pioneer Savings Bank	34
Realty USA	24
Red Oak Landscaping & Turf Mgmt.	19
Robinson's ACE Hardware	15
Roger Lipera Web Design and Consulting	28
Ronnie's Motor Sports, Inc.	33
Ruggieros Pizza and Deli	34
School Systems Federal Credit Union	5
SEFCU	9
Sherwin Williams	3
Snyder Printer Inc.	22
Sommers & Magilton Tax and Business Services	6
St. Madeleine Sophie School	26
State Farm Agency - Dan Keegan	34
Stephen G DeNigris Attorney At Law	7
Steven J. Oshins, DDS, P.C.	11
Stuart Fass & Adam Edwards, DDS	11
Stuyvesant Plaza	26
Ten Eyck Group	18
The Altamont Enterprise	19
The Delmar Bootery Inc	9
The UPS Store	26
The Wakeley Team/Coldwell Banker	24
TriCity Rentals	1
Ungerman Electric	12
United Way of the Greater Capital Region	20
Young Fenton Kelsey and Brown PC	35

The Capital Region's Premier Shopping, Dining & Entertainment Destination

CROSSGATES MALL 30 YEAR ANNIVERSARY 1984 — 2014

Over 200 Stores, Restaurants & Specialty Shops Including Regal Cinemas with IMAX

follow us on twitter | Find us on facebook

1 Crossgates Mall Road | Albany, NY 12203

Customer Service Info.: 518-869-9565 or 800-439-2011

Open Monday-Saturday 10am-9:30pm & Sunday 11am-6pm

www.shopcrossgates.com

RONNIE'S Motor Sports

HJC

DUNLOP MOTORCYCLE TIRES

MICHELIN

Lowest prices on Dunlop and Michelin Street Tires

We install while you wait, call today!

JOE ROCKET

2337 Western Ave

Guilderland, NY 12084

Phone: 1-877-665-BIKE (2453)

Fax: 518-389-2369

www.ronniesmotorsports.com

HOURS:

Monday-Thursday: 9AM - 7PM

Friday: 9AM - 6PM

Saturday: 9AM - 4PM

Sunday: 11AM - 4PM

Enjoy the change of seasons at Heritage Village in our relaxing Garden Park.

- Modern Apartments
- Custom Upgrades Available
- Desirable Guilderland Location
- Clubhouse, Pool & Fitness Center
- Heat and Hot Water Included

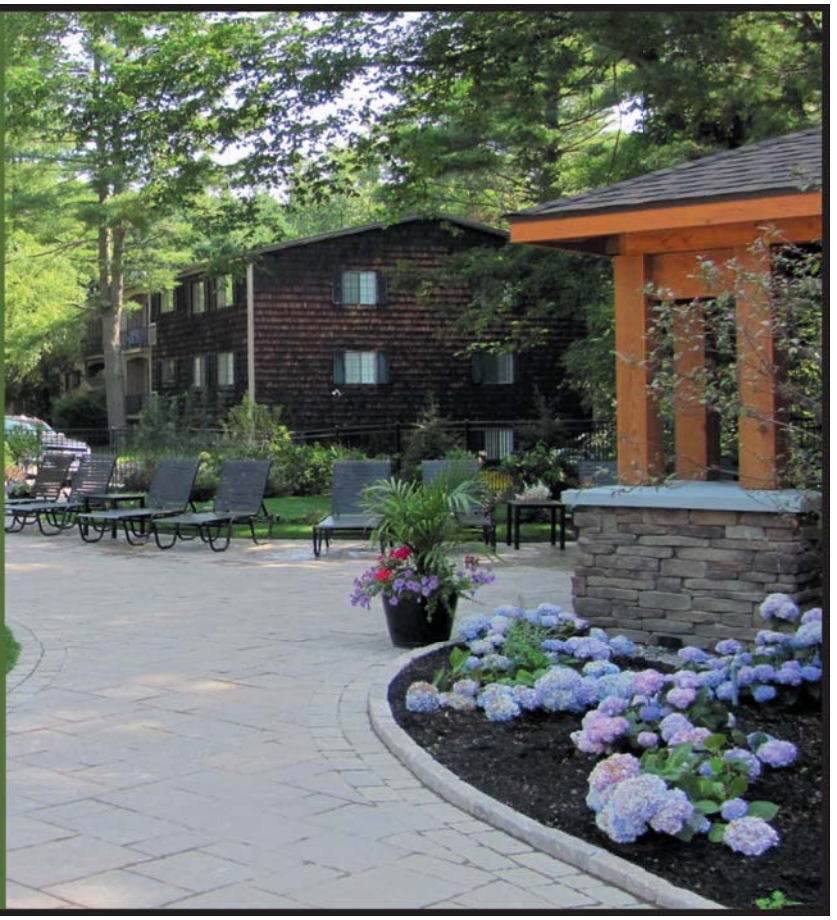

HERITAGE VILLAGE Apartments

Rte. 155, Guilderland

456-6640

Mon-Fri 9-5 Sat & Sun 10-4

www.heritagevillageapts.com

Email: heritagevillageapts@burnsmgmt.com

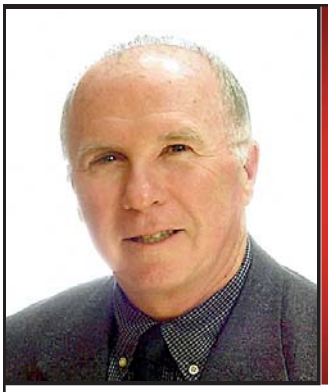

Small business, Big savings.

Dan Keegan, Agent
1820 Western Avenue
Albany, NY 12203
Bus: 518-456-2910
dan.keegan.budc@statefarm.com

Discounts up to
40%.*

Cut costs while still getting the coverage you need. From Business Insurance to Employee Retirement plans, I make it my business to protect yours.
Like a good neighbor, State Farm is there.®
CALL ME TODAY.

State Farm™

*Discounts vary by state

0907512.1 State Farm Fire and Casualty Company, State Farm General Insurance Company, Bloomington, IL

Checking / Savings / Loans
Mobile, online, in person

PIONEER BANK℠
pioneerbanking.com

Member FDIC | Equal Housing Lender

Buffalo HOTEL SUPPLY CO., INC.

SHOWROOM HOURS
MONDAY – FRIDAY 8:30 AM – 5:00 PM

2014 RECIPIENT
Buffalo Niagara Business Ethics Award

2 Charles Boulevard
Guilderland, NY 12084
1-888-838-8020

www.buffalohotelsupply.com

Ruggiero's
PIZZA, DELI & CATERING

355-1200

3905 Carman Road
Guilderland

Hours: Mon - Thurs 10:30 a.m. to 9 p.m.
Fri. 10:30 a.m. to 10:00 p.m.
Sat. 10:30 a.m. to 9:00 p.m.
Sunday: Closed (Catering is Available)

www.ruggierofood.com

Young, Fenton, Kelsey & Brown, P.C.

Attorneys and Counselors at Law

1881 Western Avenue, Suite 140 • Albany, New York 12203

Wills & Estates • Real Estate Closings • Traffic Offenses
Landlord/Tenant • Family & Matrimonial Law • Litigation

Phone: 456-6767 • www.yfkblaw.com

Serving Guilderland and the surrounding community since 1976

GEOFFREY B. EDMUNDS, DDS

General Dentistry

The practice that puts patients at ease

2010 Western Avenue, Albany, NY 12203
Across the street from Western Diner

518.452-2579 • 518.452.2656 Fax
www.gbedmundsdds.com

MICHAEL KEEFRIDER

Selling Real Estate Since 1981

EXCELLENCE YOU CAN COUNT ON

Michael's Clients Say It Best:

"Unwavering dedication to achieving his client's goals."

"The process couldn't have been easier thanks to Michael's expertise, professionalism, and network of contacts."

"Designed a strategy that prepared the house for a quick and seamless sale."

"Michael knows the market and is a great negotiator."

"Always accessible by phone, email, text or in person."

COLDWELL BANKER PRIME PROPERTIES
1801 Western Ave, Albany NY 12203

MICHAEL KEEFRIDER
Licensed Real Estate Associate Broker
(518) 640-4143 Office
(518) 423-0481 Cell
www.keefrider.com
mkeefrider@yahoo.com

Guilderland deserves the best.

OUR NEW FAREBOX: ANOTHER CDTA INNOVATION
THAT KEEPS YOU CONNECTED!

Now offering real time information for all routes!

3 easy ways to know before you go:

Download the free CDTA iride mobile application for Apple and Android devices

Click online at CDTA.org

Call (518) 482-8822

CDTA

NAIPlatform

14 Corporate Woods Blvd
Suite 100
Albany, NY 12211
518 465 1400

Your local market expert in commercial real estate with a singular focus:

You.

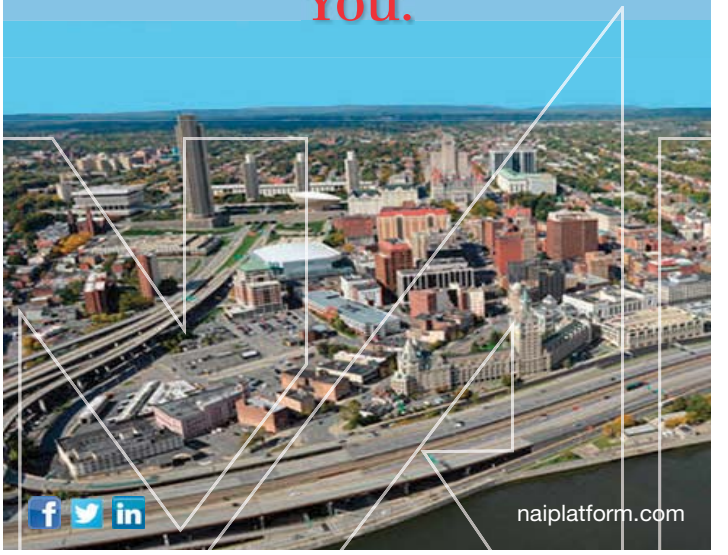

naiplatform.com

BRIGHT HORIZONS
Adult Day Services

A program of Colonie Senior Service Centers, Inc.

Give us a call TODAY!

459-7967

4 Convenient locations in the Capital Region

★Colonie
★Latham
★Guilderland
★Clifton Park

A safe & supportive day program for older adults

- Bright, inviting, spacious
- Breakfast, lunch & snack
- Light exercise, Wii
- Dancing, billiards, singing
- Baking, arts & crafts
- Current events discussions, remembrance activities
- Caregiver respite

Visit us at colonieseniors.org

Find us on Facebook

facebook.com/colonieseniors

Great Rates at Holiday Inn Express Albany-University Area

Stay Smart ™

For more information call:

Evan Hammond at (518) 438-0001

Holiday Inn Express Albany-University Area
1442 Western Avenue
Albany, NY 12203 (518) 438-0001

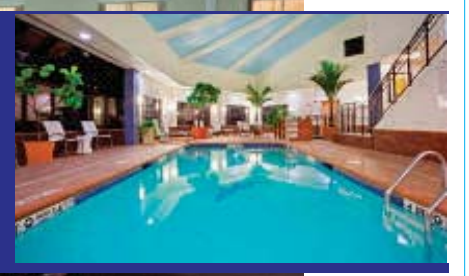

Flexible Meeting Space
Free Hot Breakfast Bar
Free High Speed Internet Access
Heated Indoor Pool

Individually owned and operated by Turf Hotels Inc.

Holiday Inn Express

We can help you rethink health insurance.

Every company is unique. That's why CDPHP® offers so many different benefit packages and plans. From traditional health plans to innovative solutions that give you extra help in controlling costs, like high deductible and value-based options, as well as funding accounts. And depending on the size of your company, we can help administer self-funded options.

We also offer more ways to involve your employees in their health. From mobile apps to track exercise and diet, to online help with finding a doctor. All this, plus a national network of more than 725,000 providers. Call us. We want to be your plan for life.

To learn more, call your broker or CDPHP at 1.800.993.7299.

www.cdphp.com

CDPHP®

A plan for life.

Capital District Physicians' Health Plan, Inc.
Capital District Physicians' Healthcare Network, Inc.
CDPHP Universal Benefits,® Inc.